

TimeControl®

Linking TimeControl Timesheets to Microsoft Project, Project Server and Project Online

Introductions

- HMS: Founded in 1984
- TimeControl released to market in 1994
- Partners with:
 - Microsoft since 1995
 - Oracle-Primavera since 1997
 - Deltek (Welcom) since 1985
 - InEight/HardDollar since 2012
 - VersionOne since 2015
 - BrightWork since 2017

Timesheet solutions

Time and Attendance

HR Systems and
Payroll

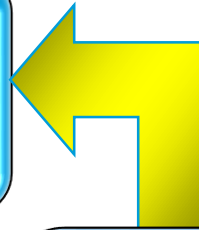

Timesheet system sends attendance time and types of time off such as vacation and sick leave

Timesheets

Timesheet solutions

Time is summarized by client and billed with proper rate codes and overtime when applicable

Time and Billing

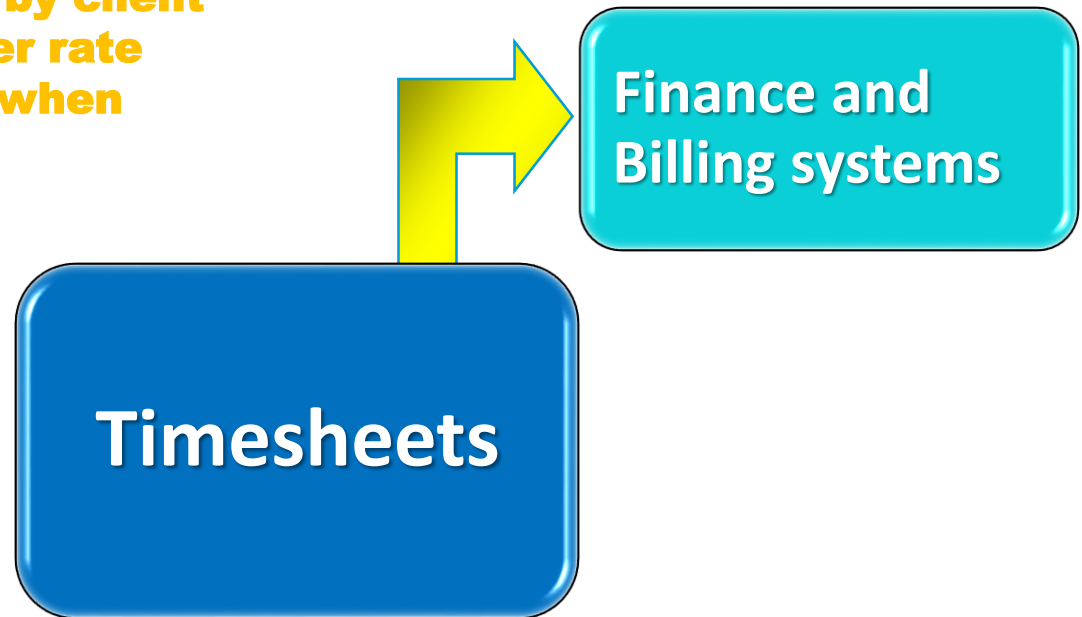

Timesheet solutions

Project Statusing

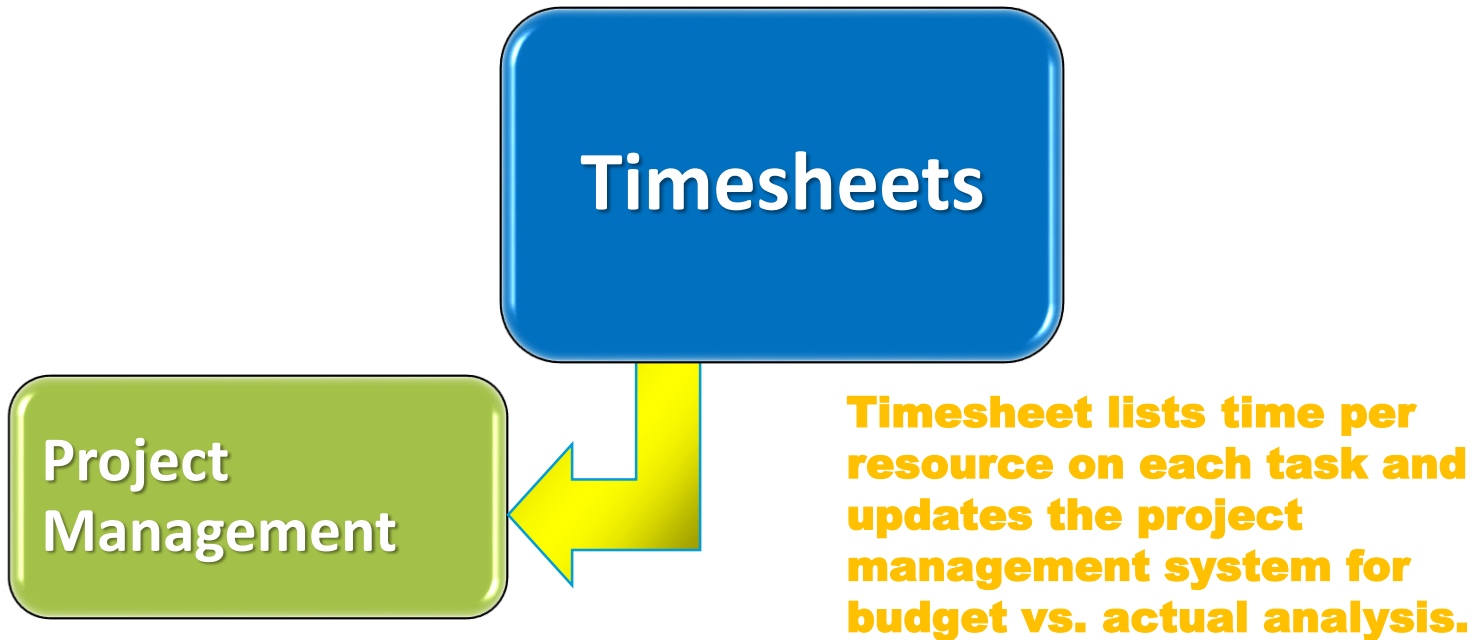

Timesheet solutions

Governance

Timesheets

Organizations are required to comply with government and shareholder compliance rules such as the DCAA, SOX, EEC work rules and general auditability

**Governance
Activity Costing
systems**

TimeControl®

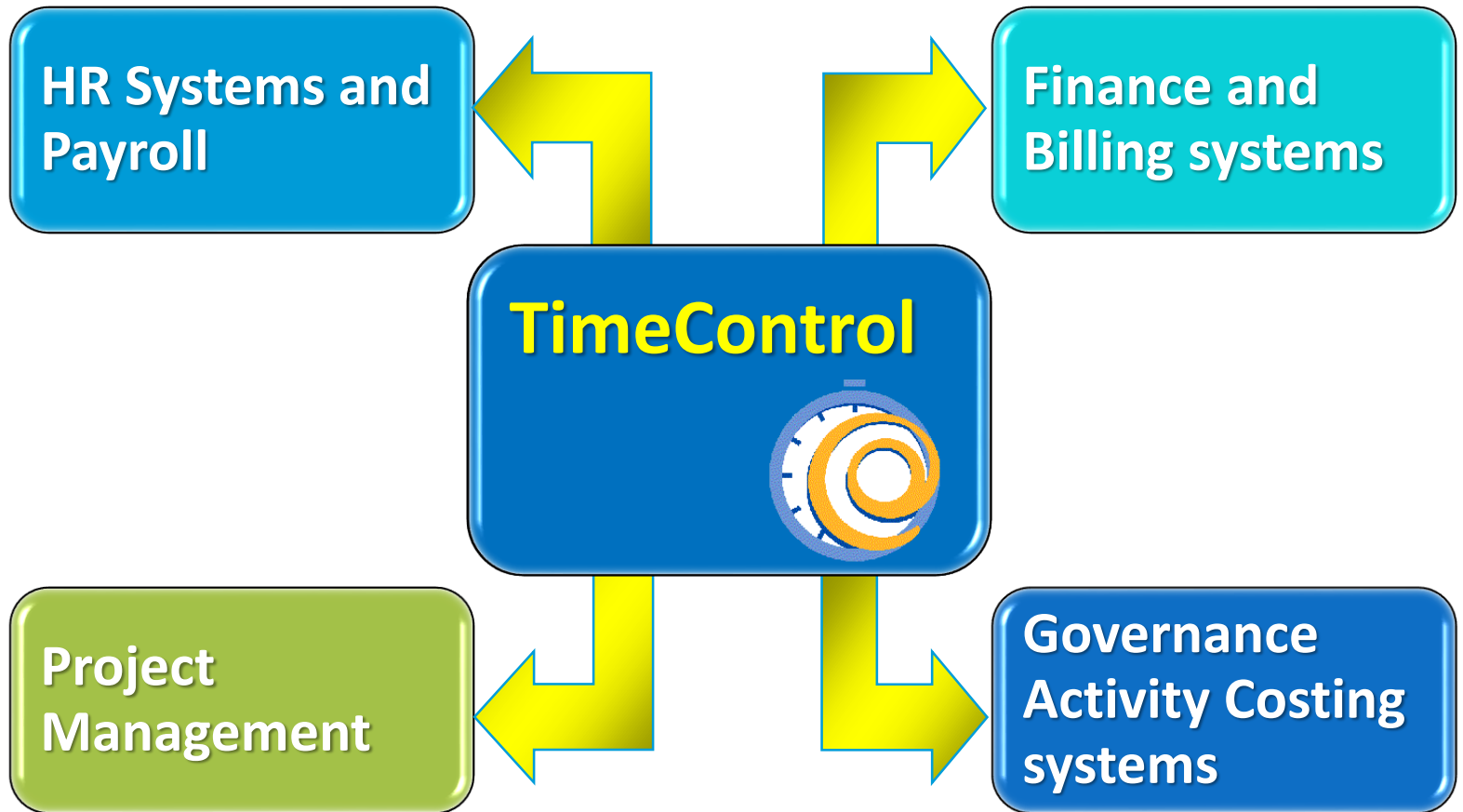

TimeControl is already integrated

- The architecture of TimeControl is designed to integrate with Project, Project Server and Project Online. You can optionally install the TimeControl interface directly into a SharePoint worksite and your Project Web Access.
- TimeControl integrates with both Microsoft Project Standard and Professional on the desktop.

Integration Features

- Generate a project in TimeControl automatically with the OnPublish event in Project Server
- Move tasks and assignments from Project Server to TimeControl on demand, or automatically on a schedule or OnPublish
- TimeControl supports the movement of data from Enterprise fields and user defined fields

Integration Features

- TimeControl can display only assignments or be more open to show more tasks
- Timesheet data is approved in TimeControl both by Supervisors and Project Managers
- TimeControl moves data back to Project / Project Server / Project Online on demand or on a schedule

A close-up, blue-tinted image of a clock face, showing the numbers 12, 15, and 20, and the hands of the clock. The image is positioned on the left side of the slide.

Demonstration

TimeControl, Project and SharePoint

Title	Start Date	Due Date
Organize Team	8/9/2011	8/26/2011
Proof of Concept	8/29/2011	9/14/2011
Initial dept deployment	9/19/2011	10/21/2011
Rollout	10/24/2011	11/18/2011
Wrap up	11/21/2011	12/2/2011

Project Name	Project Description	Charge Code	Charge Description	Rate Code	Mon.	Tue.	Wed.	Thu.	Fri.	Sat.	Sun.	Total
EPH-PHO	EPH System for Project Management Office	EPH-PHO.1	Proof of Concept	S-IOEG	8.00	8.00	8.00					24.00
EPH-PHO	EPH System for Project Management Office	EPH-PHO.3	Organize Team	S-IOEG				8.00	8.00			16.00

Task Name	Duration	Start	Finish
Organize Team	15 days	Mon 8/8/11	Fri 8/26/11
Proof of Concept	15 days	Mon 8/29/11	Thu 9/15/11
Initial dept deployment	25 days	Mon 9/19/11	Thu 10/20/11
Rollout	20 days	Mon 10/24/11	Thu 11/17/11
Wrap up	10 days	Mon 11/21/11	Thu 12/1/11

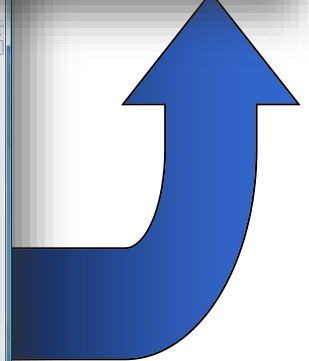

TimeControl within the PWA

The interface includes a navigation menu with options: Home, Timesheet, Reports, Tables, Links, Tools, Administrator, and Documentation. A "Navigation" section contains icons for List, Entry, Debit/Credit Entry, Timesheet Posting, Project Manager Validation, Batch release, Drill Down Analyzer, and TimeRequests. A "Screen Actions" section includes icons for Previous, Next, Add, Delete, Release, Reject, and Print.

The "Entry" section is active, showing "Employee Information" for Joseph Gardner and "Timesheet Information" for the period 8/13/2011 - 8/19/2011. The timesheet is in "DRAFT" status and is being released to "POSTING".

The main data table is a timesheet with columns for Project Name, Project Description, Charge Code, Charge Description, Rate Code, and days of the week (Mon. to Sun.), along with a Total column. The table contains two entries for "EPM-PMO" projects.

Project Name	Project Description	Charge Code	Charge Description	Rate Code	Mon.	Tue.	Wed.	Thu.	Fri.	Sat.	Sun.	Total
EPM-PMO	EPM System for Project Management Office	EPM-PMO.1	Proof of Concept	S-JOEG	8.00	8.00	8.00					24.00
EPM-PMO	EPM System for Project Management Office	EPM-PMO.3	Organize Team	S-JOEG				8.00	8.00			16.00
					8.00	8.00	8.00	8.00	8.00	0.00	0.00	40.00

The Matrix Approval Process

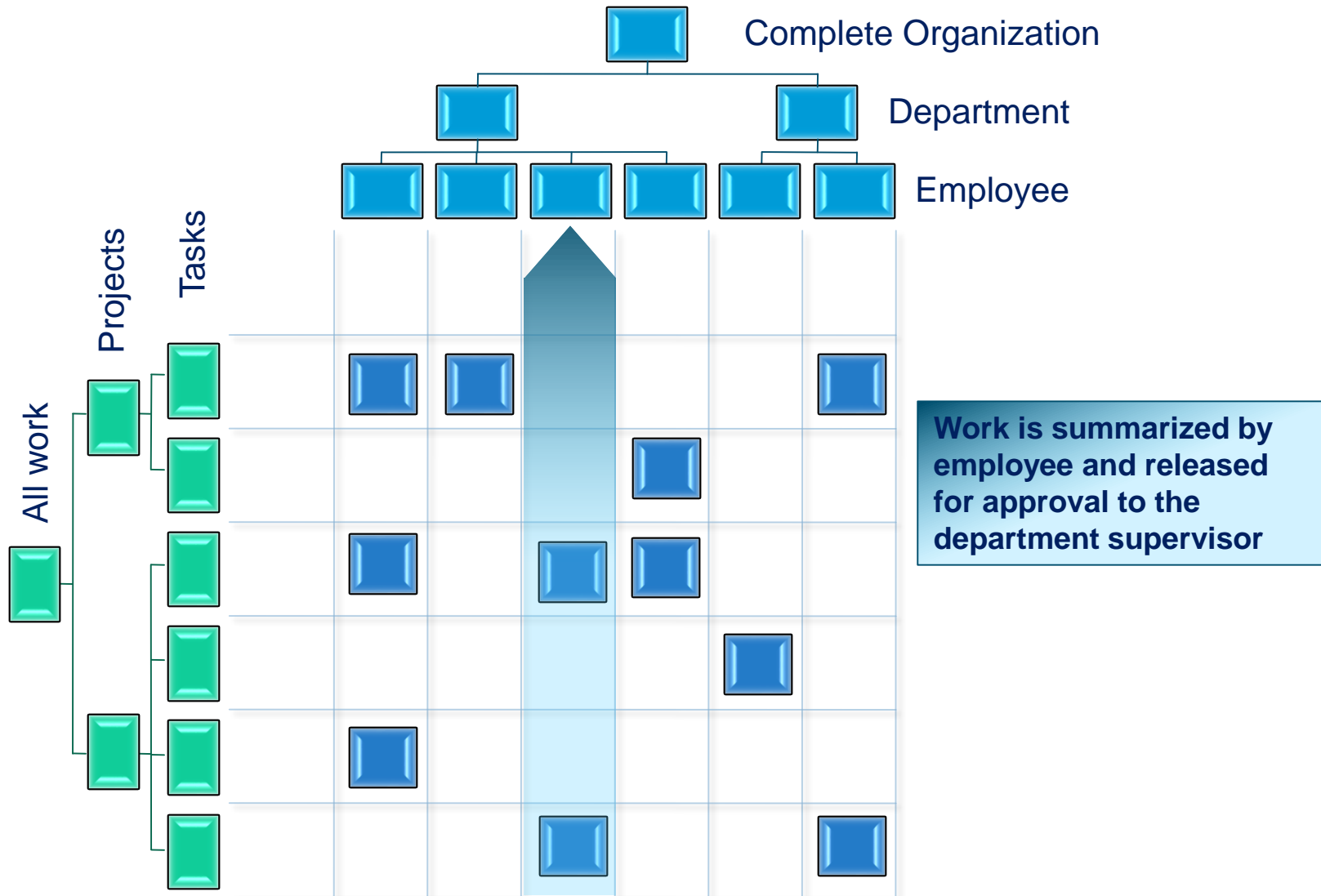

The Matrix Approval Process

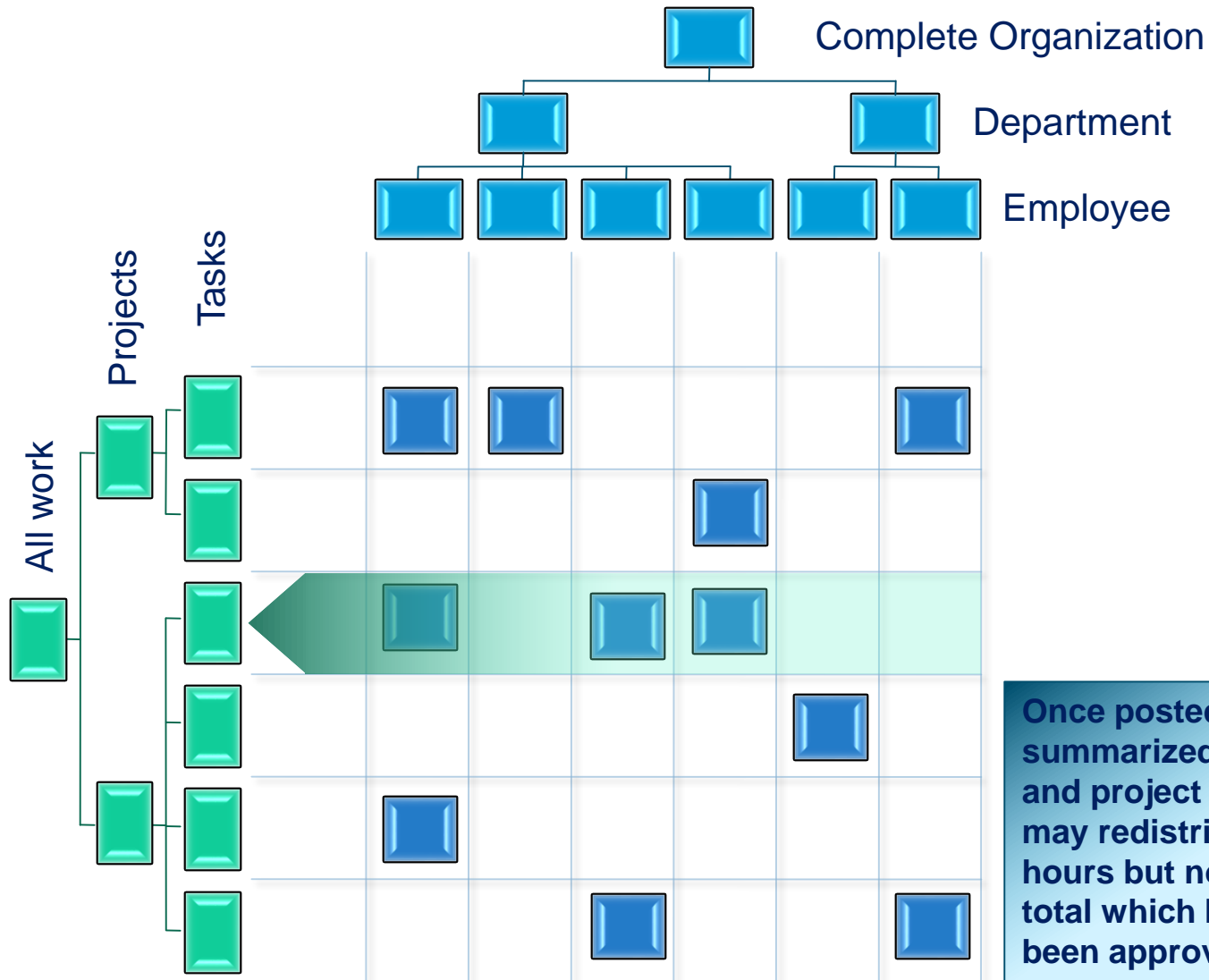

Once posted, time is summarized by project and project managers may redistribute the hours but not change the total which has already been approved

The Matrix Approval Process

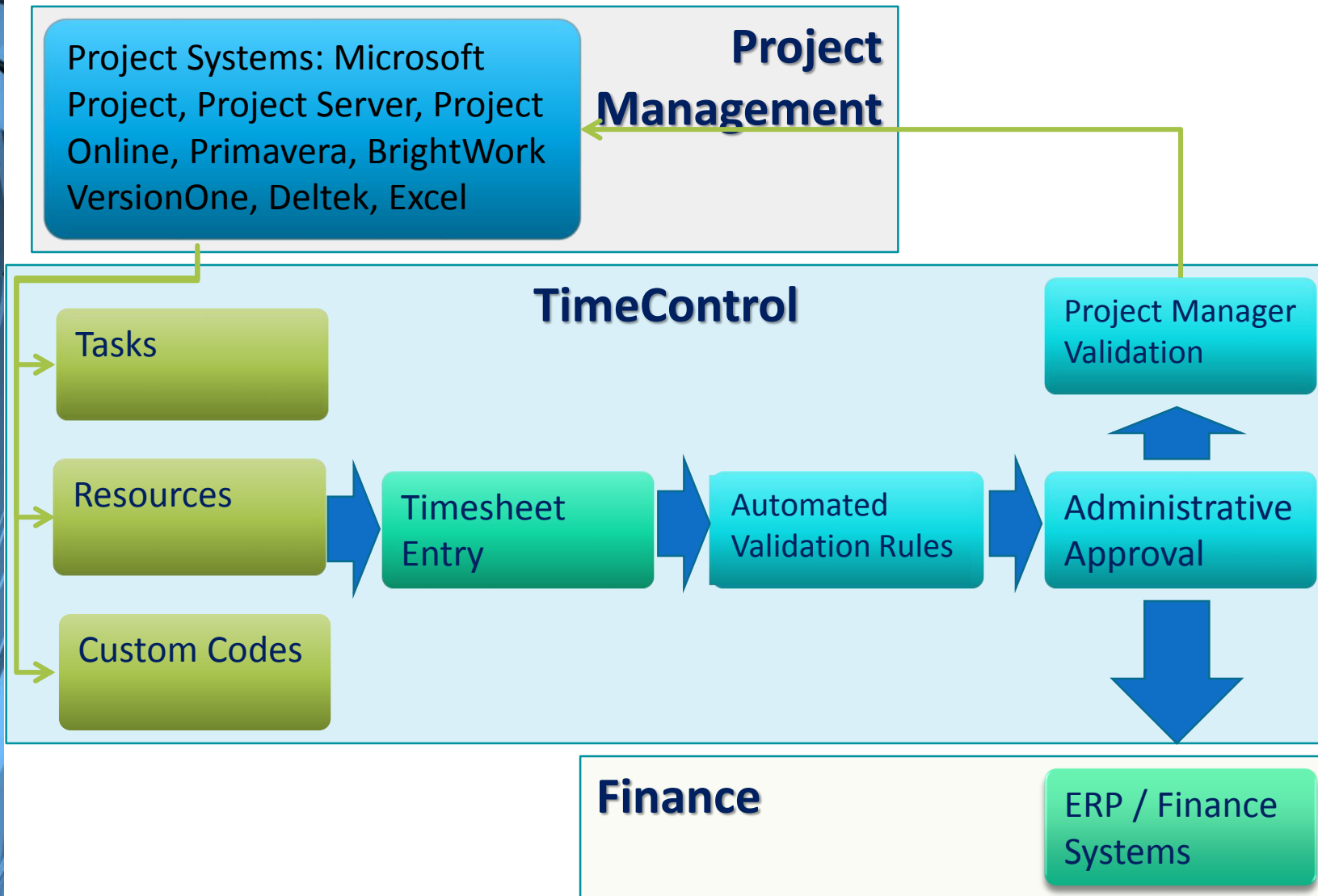

TimeControl Key Features

- ✓ Easy Multi-Device / Multi-browser support
- ✓ Free Mobile App
- ✓ Multilingual
- ✓ Flexible architecture
 - ✓ SQL Server
 - ✓ Oracle
 - ✓ MySQL
- ✓ Expense tracking
- ✓ Matrix Approvals
- ✓ Automated Approvals
- ✓ Banked Time Accruals
- ✓ Vacation Requests
- ✓ Flexible Reporting
- ✓ Project Management Links
 - Microsoft Project, Project Server and Project Online, Oracle-Primavera Pro and Primavera EPPM, Deltek Open Plan and Cobra, VersionOne, HardDollar, BrightWork
- ✓ Links to ERP/Finance
 - ✓ SAP, Oracle, Dynamics, PeopleSoft, Others
- ✓ Government compliance
 - ✓ DCAA
 - ✓ European Time Directives
 - ✓ SOX, FMLA, Others...

TimeControl Mobile App

- A free Mobile App supporting Android and Apple devices
- Links to your instance of TimeControl

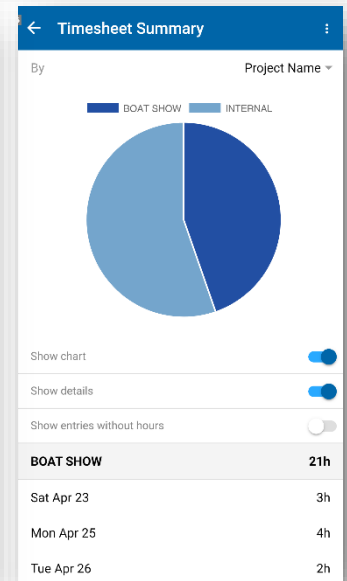
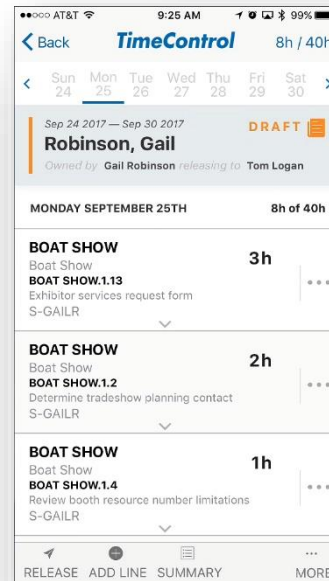
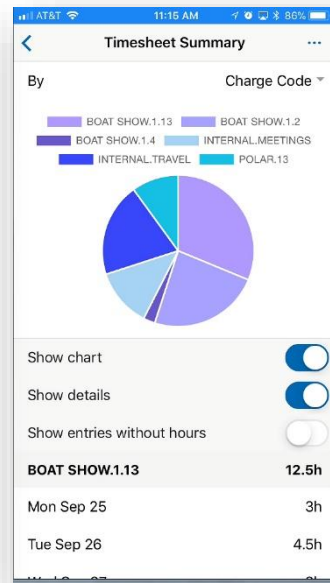
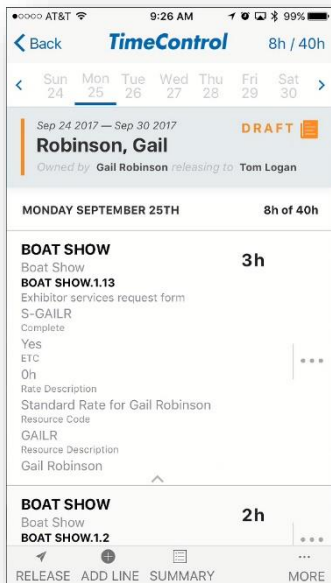
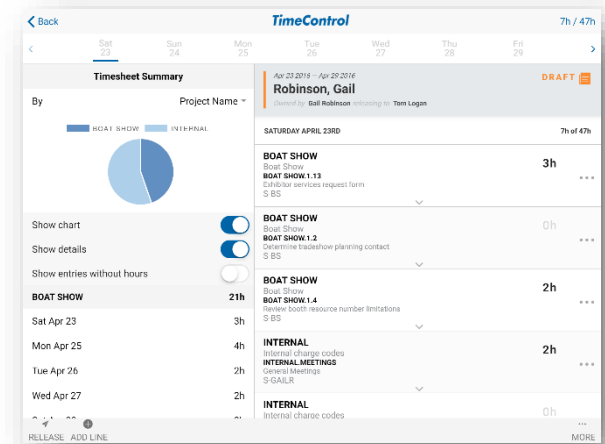

Links to HR, Project Mgt and Finance

- HMS Software is a Technology Alliance Partner with Primavera and a Silver Certified Microsoft Partner
- TimeControl includes direct integration with popular project management systems such as Microsoft Project, Project Server and Project Online, Deltek Open Plan and Cobra, Oracle-Primavera Pro and Primavera EPPM, VersionOne and BrightWork. You can move data on a scheduled or on-demand basis
- Supports multiple project management systems and versions simultaneously
- Customizable import/export function to interface with virtually any finance or ERP system including SAP, Oracle Financials, PeopleSoft, Microsoft Dynamics and other HR and Finance systems

BrightWork

Microsoft Partner
Silver Project and Portfolio Management
Silver Application Development

www.timecontrol.com

Some more HMS clients

TimeControl works in many industries

Engineering/Construction

Aecon Construction
AeroInfo
Koch Business Solutions
Kongsberg Devotek
Thompson Beta

Gas / Utilities

Gulf South Pipeline
Acergy
Petrocon
VenCorp

Manufacturing

Alcan
Parker Hannifin
Dofasco
Georgia Pacific
John Deere
Magneti Marelli
Mercury Marine
Tennant
Wagner Spray Tech
Vision Systems

Defense / Aerospace

Bombardier Inc.
CAE Electronics
General Motors Diesel
Lockheed Martin
Rolls Royce
SAAB

Government

Dutch Railways
Government of Saskatchewan
Railway Procurement Agency
(UK)

Technology

Arivia
CSI Piemonte
DRS Power Control Tech
EDS
Face Technology
Fuel Plus Software
GE Access
Lockheed Martin
Positron
Psion Techlogix
DRUCK Ltd

Telecommunications

Cable & Wireless Bartel
Ericsson
EXFO
Motorola
Philips Semiconductors
SARA Amsterdam
Stratos Global

Financial

Standard Life
Development Bank of One

Health/Pharmaceutical

Boehringer Ingelheim
Azko Nobel (Organon)
RTS Thurnall
UK National Health Service
(NHS)
Canadian Institute for Health
Info
Iogen
Registrat

TimeControl Dealer Network

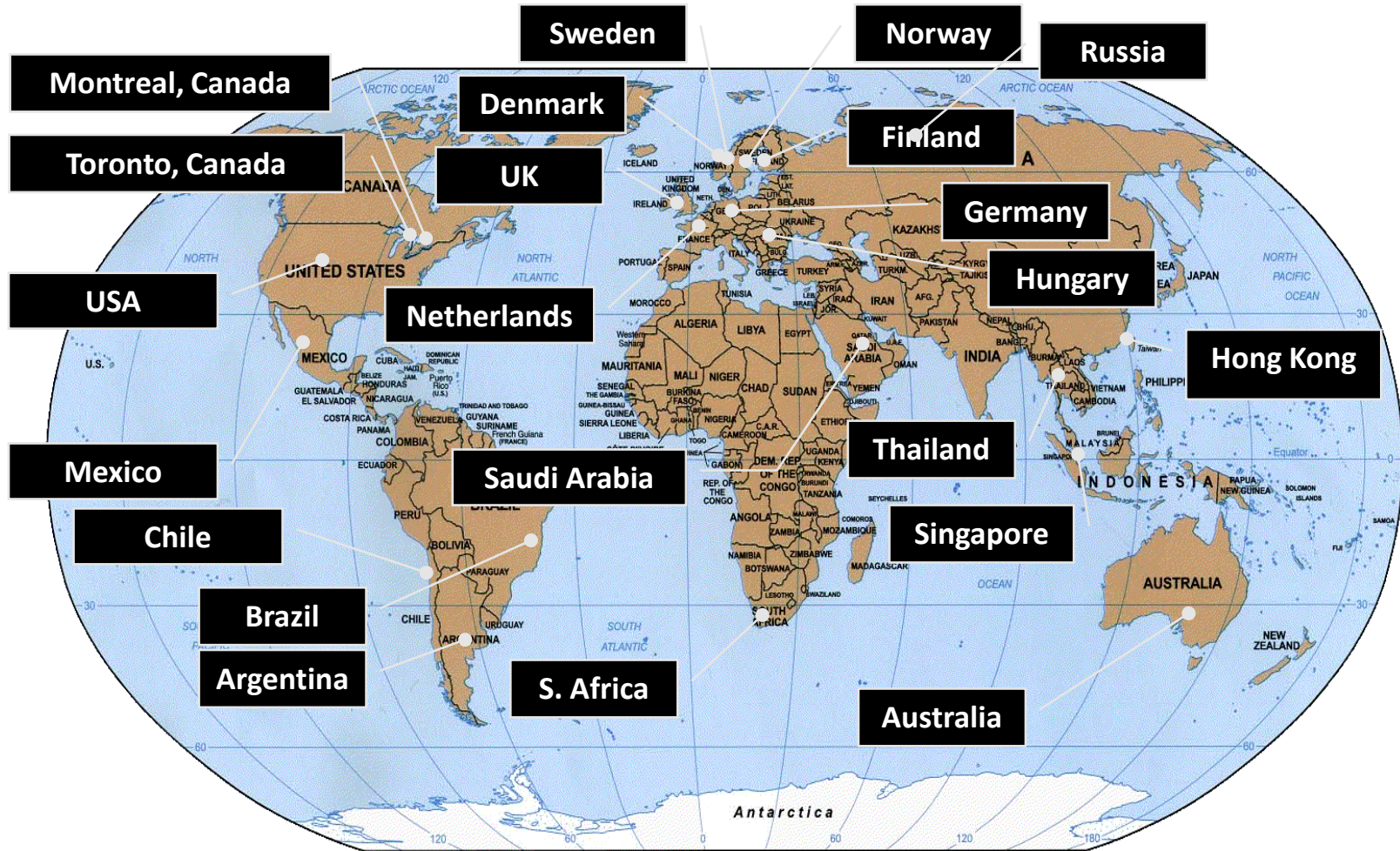

“TimeControl, timesheet software so flexible you’ll think we wrote it just for you.”

What sets TimeControl apart

1. Extensive Approval functionality
 2. Multi-browser, multi-device, multi-language interface
 3. Vacation Approvals
 4. Install onsite or subscribe online
 5. Links to Project Management, SharePoint, Excel
- Most flexible and adaptive timesheet on the market

Thank you!

For more information:

To find out more about TimeControl:

www.timecontrol.com

To try TimeControl for free:

freetrial.timecontrol.com

To find out about HMS Software:

www.hms.ca

To reach HMS Software:

info@hms.ca