

TimeControl[®]

Rates Tutorial

Unlocking the power of TimeControl's rates

Introductions

- ✓ HMS: Founded in 1984
- ✓ TimeControl released to market in 1994
- ✓ Technical Alliance Partners:
 - ✓ Microsoft since 1995
 - ✓ Oracle-Primavera since 1997
 - ✓ Deltek (Welcom) since 1985
 - ✓ Hard Dollar since 2012

TimeControl®

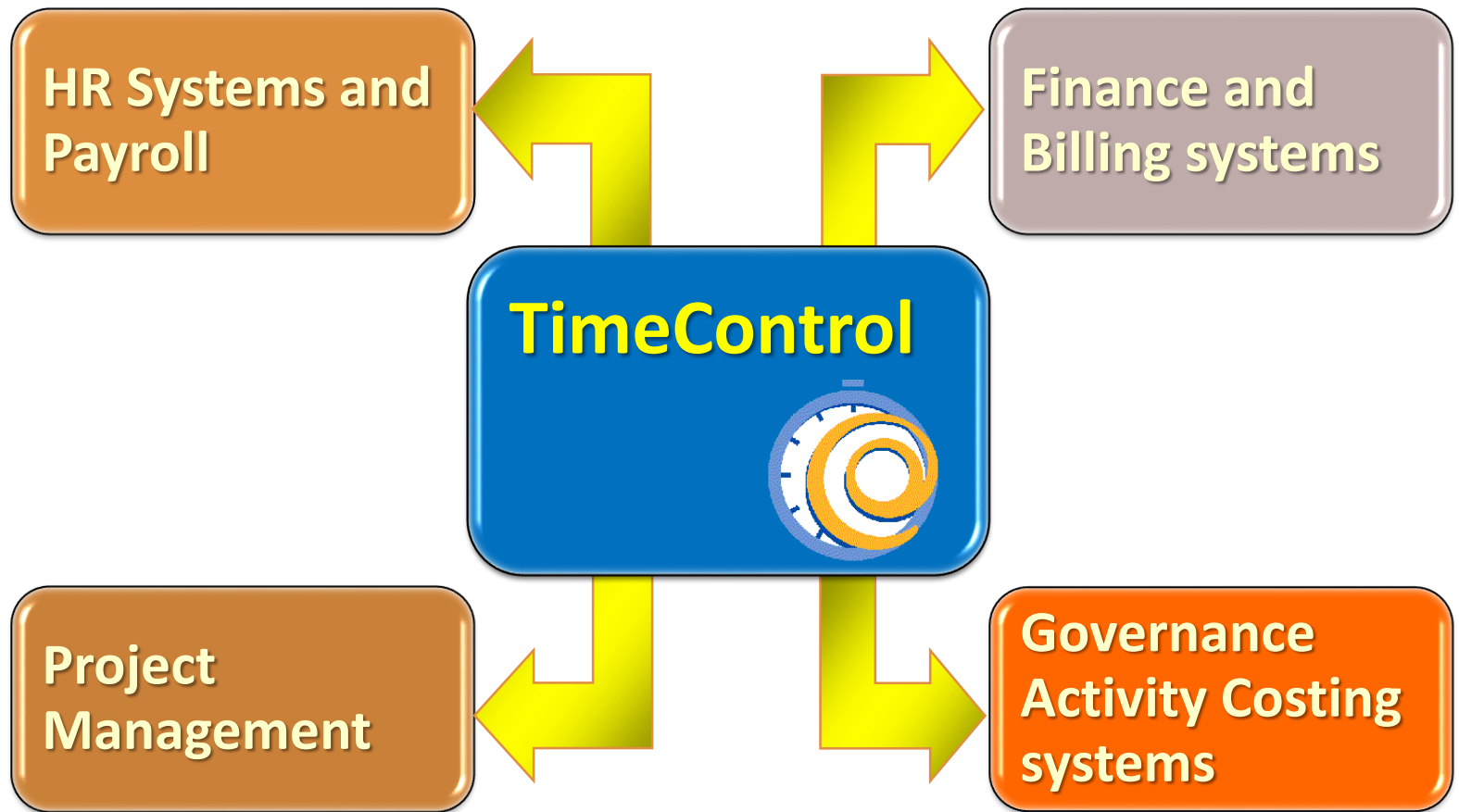

The Rates Table

Labor Rates

Page 1 of 1 (19 items) [1]

Rate Code	Rate Description
BNK-OT	Banked Overtime
ENG	Rate for Engineers
NC-OT	Non-Compensated Overtime
NOVA	Nova billing rate (Global)
NOVA	Nova Billing rate (Employee)
PAID-OT	Paid Overtime
S-ALEXL	Standard Rate for Alex Lang
S-BARBD	Standard Rate for Barbara Donovan
S-CHRISP	Standard Rate for Chris Peters
S-DAVIDT	Standard Rate for David Taylor
S-DIANAJ	Standard Rate for Diana Jacob
S-GAILR	Standard Rate for Gail Robinson
S-JANEC	Standard Rate for Jane Carpenter
S-JOEG	Standard Rate for Joseph Gardner
S-JOHNW	Standard Rate for John Walker
S-ROBERT	Standard Rate for Robert Eglington
S-SALLYT	Standard Rate for Sally Thompson
STANDARD	Standard Rate
S-TOML	Standard Rate for Tom Logan

Page 1 of 1 (19 items) [1]

General

Rate Information

Rate Code: STANDARD
Rate Description: Standard Rate
Rate Type: Global

Associations

Rate Employee:
Rate Resource:

Rate Values

Rate 1: 1.00 Rate 2: 2.00 Rate 3: 0.00
Rate 4: 0.00 Rate 5: 0.00 Rate 6: 0.00
Rate 7: 0.00 Rate 8: 0.00 Rate 9: 0.00

User defined fields

Rate Type:
Rate Owner:
Category:

Global Rates

TimeControl®

Joseph Gardner [Dashboard](#) [My Account](#) [Logout](#) [Help](#)

Home [Timesheet](#) [Reports](#) [Tables](#) [Links](#) [Tools](#) [Administrator](#) [Documentation](#) [Maintenance](#)

Resource Labor Rates Charge
Employee Project Reports
User WBS

Expand All Collapse All Add Copy Delete Apply Undo Filter

Labor Rates

Page 1 of 1 (19 items) [1]

Rate Code	Rate Description
BNK-OT	Banked Overtime
ENG	Rate for Engineers
NC-OT	Non-Compensated Overtime
NOVA	Nova billing rate (Global)
NOVA	Nova Billing rate (Employee)
PAID-OT	Paid Overtime
S-ALEXL	Standard Rate for Alex Lang
S-BARBD	Standard Rate for Barbara Donovan
S-CHRISP	Standard Rate for Chris Peters
S-DAVIDT	Standard Rate for David Taylor
S-DIANAJ	Standard Rate for Diana Jacob
S-GAILR	Standard Rate for Gail Robinson
S-JANEC	Standard Rate for Jane Carpenter
S-JOEG	Standard Rate for Joseph Gardner
S-JOHNW	Standard Rate for John Walker
S-ROBERT	Standard Rate for Robert Eglington
S-SALLYT	Standard Rate for Sally Thompson
STANDARD	Standard Rate
S-TOML	Standard Rate for Tom Logan

Page 1 of 1 (19 items) [1]

General Notes

Rate Information

Rate Code: STANDARD
Rate Description: Standard Rate
Rate Type: Global

Associations

Rate Employee:
Rate Resource:

Rate Values

Rate 1: 1.00 Rate 2: 2.00 Rate 3: 0.00
Rate 4: 0.00 Rate 5: 0.00 Rate 6: 0.00
Rate 7: 0.00 Rate 8: 0.00 Rate 9: 0.00

User defined fields

Rate Type:
Rate Owner:
Category:

Resource Rates

Labor Rates

Page 1 of 1 (19 items) [1]

Rate Code	Rate Description
BNK-OT	Banked Overtime
ENG	Rate for Engineers
NC-OT	Non-Compensated Overtime
NOVA	Nova billing rate (Global)
NOVA	Nova Billing rate (Employee)
PAID-OT	Paid Overtime
S-ALEXL	Standard Rate for Alex Lang
S-BARBD	Standard Rate for Barbara Donovan
S-CHRISP	Standard Rate for Chris Peters
S-DAVIDT	Standard Rate for David Taylor
S-DIANAJ	Standard Rate for Diana Jacob
S-GAILR	Standard Rate for Gail Robinson
S-JANEC	Standard Rate for Jane Carpenter
S-JOEG	Standard Rate for Joseph Gardner
S-JOHNW	Standard Rate for John Walker
S-ROBERT	Standard Rate for Robert Eglington
S-SALLYT	Standard Rate for Sally Thompson
STANDARD	Standard Rate
S-TOML	Standard Rate for Tom Logan

Page 1 of 1 (19 items) [1]

General

Rate Information

Rate Code: ENG
Rate Description: Rate for Engineers
Rate Type: Resource

Associations

Rate Employee: [Empty]
Rate Resource: ENGINEER (Engineering)

Rate Values

Rate 1	40.00	Rate 2	95.00	Rate 3	0.00
Rate 4	0.00	Rate 5	0.00	Rate 6	0.00
Rate 7	0.00	Rate 8	0.00	Rate 9	0.00

User defined fields

Rate Type: [Empty]
Rate Owner: [Empty]
Category: [Empty]

Employee Rates

Labor Rates

Page 1 of 1 (19 items) [1]

Rate Code	Rate Description
BNK-OT	Banked Overtime
ENG	Rate for Engineers
NC-OT	Non-Compensated Overtime
NOVA	Nova billing rate (Global)
NOVA	Nova Billing rate (Employee)
PAID-OT	Paid Overtime
S-ALEXL	Standard Rate for Alex Lang
S-BARBD	Standard Rate for Barbara Donovan
S-CHRISP	Standard Rate for Chris Peters
S-DAVIDT	Standard Rate for David Taylor
S-DIANAJ	Standard Rate for Diana Jacob
S-GAILR	Standard Rate for Gail Robinson
S-JANEC	Standard Rate for Jane Carpenter
S-JOEG	Standard Rate for Joseph Gardner
S-JOHNW	Standard Rate for John Walker
S-ROBERT	Standard Rate for Robert Eglington
S-SALLYT	Standard Rate for Sally Thompson
STANDARD	Standard Rate
S-TOML	Standard Rate for Tom Logan

Page 1 of 1 (19 items) [1]

General

Rate Information

Rate Code: S-GAILR
Rate Description: Standard Rate for Gail Robinson
Rate Type: Employee

Associations

Rate Employee: GAILR (Robinson, Gail)
Rate Resource:

Rate Values

Rate 1: 30.00 | Rate 2: 60.00 | Rate 3: 0.00
Rate 4: 0.00 | Rate 5: 0.00 | Rate 6: 0.00
Rate 7: 0.00 | Rate 8: 0.00 | Rate 9: 0.00

User defined fields

Rate Type:
Rate Owner:
Category:

Project Rates

- Rate Information:** Rate Code: INSK-OT, Rate Description: Banked Overtime, Rate Type: Employee.
- Associations:** Rate Association: INSK-OT, Add User Defined Field: Project.
- Change Description:** Project.
- Field Type:** Text, Field Size: 20.

Buttons for 'OK' and 'Cancel' are visible at the bottom of the dialog.

Field Links	Field Links TimeControl Column Name	Field Links Column Required ?	Field Links Table Name	Field Links External Column Name	Field Links External Column	Popup Dialog	
<input type="checkbox"/>	CHR_FL01 Work Code	<input type="checkbox"/>	Linked Fields	Code	Description	<input type="checkbox"/>	View Links
<input type="checkbox"/>	CHR_FL02 R & D	<input type="checkbox"/>	Linked Fields	Code	Description	<input type="checkbox"/>	View Links
<input type="checkbox"/>	CHR_FL03 Capitalizable	<input type="checkbox"/>	Linked Fields	Code	Description	<input type="checkbox"/>	View Links
<input type="checkbox"/>	EMP_FL01 Department	<input type="checkbox"/>	Linked Fields	Code	Description	<input type="checkbox"/>	View Links
<input type="checkbox"/>	EMP_FL02 Location	<input type="checkbox"/>	Linked Fields	Code	Description	<input type="checkbox"/>	View Links
<input type="checkbox"/>	EMP_FL03 Type	<input type="checkbox"/>	Linked Fields	Code	Description	<input type="checkbox"/>	View Links
<input type="checkbox"/>	PRJ_FL01 Client	<input type="checkbox"/>	Linked Fields	Code	Description	<input type="checkbox"/>	View Links
<input type="checkbox"/>	PRJ_FL02 Funding Type	<input type="checkbox"/>	Linked Fields	Code	Description	<input type="checkbox"/>	View Links
<input type="checkbox"/>	RAT_FL04 Project	<input type="checkbox"/>	Projects	Project Name	Project Description	<input checked="" type="checkbox"/>	View Links
<input type="checkbox"/>	RPN_FL01 Report Field 1	<input type="checkbox"/>	Linked Fields	Code	Description	<input type="checkbox"/>	View Links
<input type="checkbox"/>	TSL_FL01 Field 1	<input checked="" type="checkbox"/>	Projects	Funding Type	Funding Type	<input type="checkbox"/>	View Links
<input type="checkbox"/>	TSL_FL05 Phase	<input checked="" type="checkbox"/>	Projects	Client	Client	<input type="checkbox"/>	View Links

Rate Hierarchy

The "System Preferences" section is active, with sub-tabs for "General", "Timesheet", and "Dashboards". The "General" tab is selected, showing the following settings:

- Company Information:** Company Name (HMS Software Evaluation), Week Ending Day of Week (Friday), Fiscal Year Start (January).
- General Options:** Allow unbalanced debit/credits, Hide, Enable Validation Rules for DB/CR.
- Tree View Fields:** Sort Order for Rate Table, Sort Order for Project Table (PRJ_FLD1).
- Consolidation Settings:** No Consolidation, Allow Export, Allow.

A "Select Rate Sort Fields" dialog box is open in the foreground, listing the following fields with checkboxes:

- Category
- Rate Code
- Rate Description
- Rate Owner
- Rate Row Source
- Rate table location code
- Rate Timestamp
- Rate Type
- Rates Notes
- Type

The dialog box has "OK" and "Cancel" buttons at the bottom.

Display Rate Hierarchy

Select Rate Code

Expand All Collapse All

Page 1 of 1 (8 items)

Rate Code	Rate Description
Employee	
BNK-OT	Banked Overtime
NC-OT	Non-Compensated Overtime
PAID-OT	Paid Overtime
S-GAILR	Standard Rate for Gail Robinson
Global	
NOVA	Nova billing rate (Global)
STANDARD	Standard Rate

Page 1 of 1 (8 items)

OK Cancel

Rate Labels

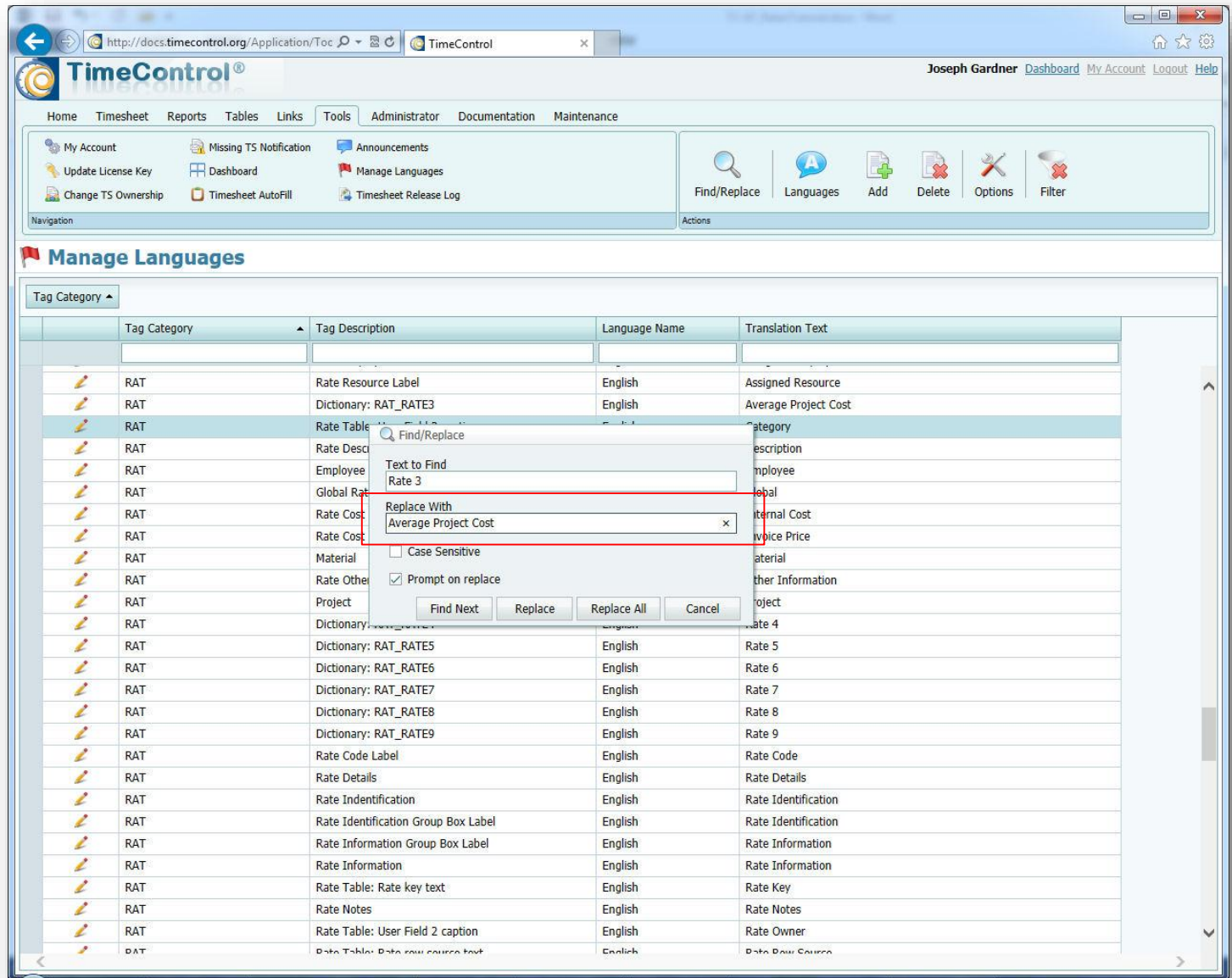

- Text to Find: Rate 3
- Replace With: Average Project Cost
- Case Sensitive:
- Prompt on replace:
- Buttons: Find Next, Replace, Replace All, Cancel

Tag Category	Tag Description	Language Name	Translation Text
RAT	Rate Resource Label	English	Assigned Resource
RAT	Dictionary: RAT_RATE3	English	Average Project Cost
RAT	Rate Table: Rate 3	English	Category
RAT	Rate Description	English	Description
RAT	Employee	English	Employee
RAT	Global Rate	English	Global
RAT	Rate Cost	English	Internal Cost
RAT	Rate Cost	English	Invoice Price
RAT	Material	English	Material
RAT	Rate Other	English	Other Information
RAT	Project	English	Project
RAT	Dictionary: Rate 4	English	Rate 4
RAT	Dictionary: RAT_RATE5	English	Rate 5
RAT	Dictionary: RAT_RATE6	English	Rate 6
RAT	Dictionary: RAT_RATE7	English	Rate 7
RAT	Dictionary: RAT_RATE8	English	Rate 8
RAT	Dictionary: RAT_RATE9	English	Rate 9
RAT	Rate Code Label	English	Rate Code
RAT	Rate Details	English	Rate Details
RAT	Rate Identification	English	Rate Identification
RAT	Rate Identification Group Box Label	English	Rate Identification
RAT	Rate Information Group Box Label	English	Rate Information
RAT	Rate Information	English	Rate Information
RAT	Rate Table: Rate key text	English	Rate Key
RAT	Rate Notes	English	Rate Notes
RAT	Rate Table: User Field 2 caption	English	Rate Owner
RAT	Rate Table: Rate row source text	English	Rate Row Source

Manage Languages

Labor Rates

Page 1 of 1 (21 items) [1]

Rate Code	Rate Description
Employee	
- BNK-OT	Banked Overtime
- NC-OT	Non-Compensated Overtime
- NOVA	Nova Billing rate (Employee)
- OT-BS	Overtime rate for Boat Show
- PAID-OT	Paid Overtime
- S-ALEXL	Standard Rate for Alex Lang
- S-BARBBD	Standard Rate for Barbara Donovan
- S-BS	Standard rate for Boat Show
- S-CHRISP	Standard Rate for Chris Peters
- S-DAVIDT	Standard Rate for David Taylor
- S-DIANAJ	Standard Rate for Diana Jacob
- S-GAILR	Standard Rate for Gail Robinson
- S-JANEC	Standard Rate for Jane Carpenter
- S-JOEG	Standard Rate for Joseph Gardner
- S-JOHNW	Standard Rate for John Walker
- S-ROBERT	Standard Rate for Robert Eglington
- S-SALLYT	Standard Rate for Sally Thompson
- S-TOML	Standard Rate for Tom Logan

Global
Resource

Page 1 of 1 (21 items) [1]

General

Rate Information

Rate Code: S-GAILR
Rate Description: Standard Rate for Gail Robinson
Rate Type: Employee

Associations

Rate Employee: GAILR (Robinson, Gail)
Rate Resource:

Rate Values

Internal Cost: 30.00 External Price: 60.00 Average Project Cost: 50.00
Rate 4: 0.00 Rate 5: 0.00 Rate 6: 0.00
Rate 7: 0.00 Rate 8: 0.00 Rate 9: 0.00

User defined fields

Type:
Rate Owner:
Category:
Project:

[Add User Defined Field](#)

Rate Filters

The interface is divided into several sections:

- Navigation:** A set of icons for "Expand All", "Collapse All", "Add", "Copy", "Delete", "Apply", "Undo", and "Filter".
- Employee List:** A table listing employees with columns for "Employee Code" and "Employee Full Name". The employee "GAILR" (Robinson, Gail) is selected.
- Configuration Tabs:** "General", "Timesheet Information", "TimeRequest Options", "Revisions", and "Notes".
- Timesheet List Filter:**
 - Employee Project Filter: `Not_Closed_Projects`
 - Employee Charge Filter: `Not_Closed_Charge_Codes`
 - Rate Filter: `Show_only_rates_associated_to_their_projects` (highlighted in blue)
- Default:**
 - Project: [Empty field]
 - Charge: [Empty field]
 - Rate: [Empty field]
- Timesheet user defined field defaults:**
 - Field 1: [Empty field]
 - Field 2: [Empty field]
 - Field 3: [Empty field]
 - test: [Empty field]
 - Phase: [Empty field]
- Release Path:**

User Description	Email to	Action
Gail Robinson	<input checked="" type="checkbox"/>	Insert, Append, Delete, Delete All, Copy To, Move Up, Move Down
Tom Logan	<input type="checkbox"/>	
POSTING		

Rate Filters

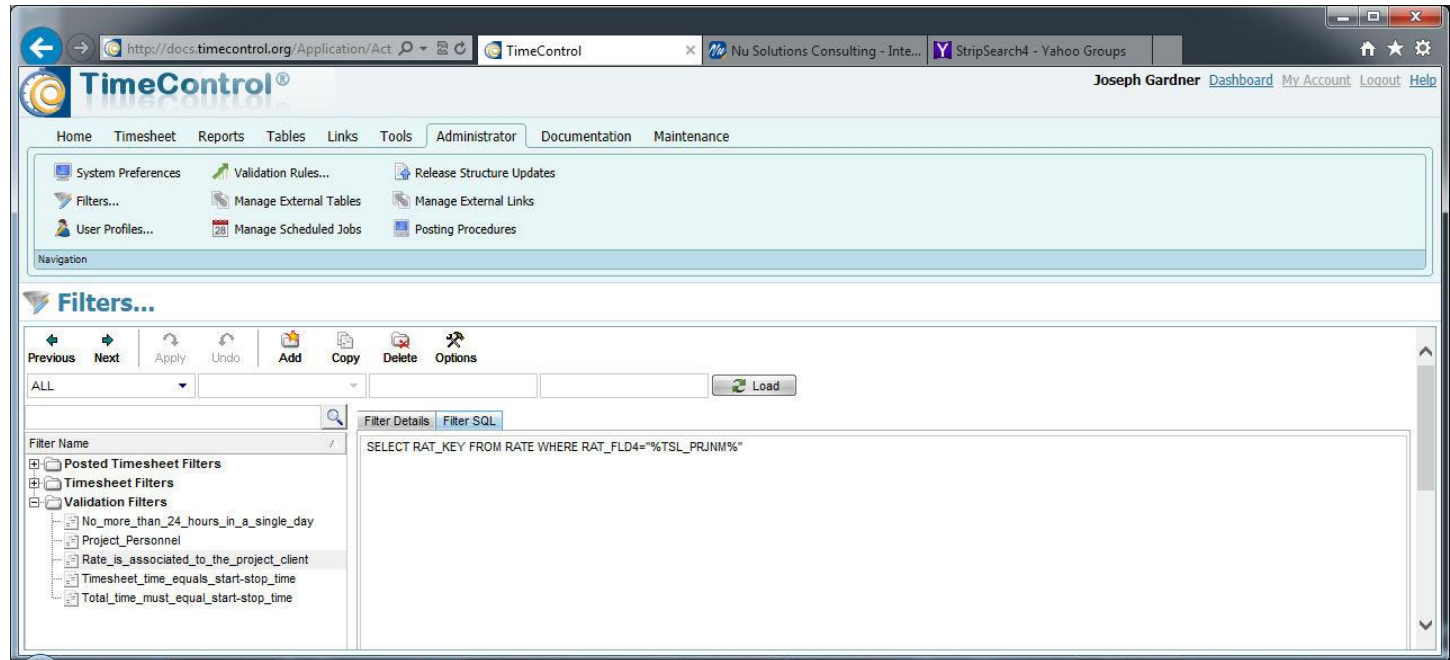

`SELECT RAT_KEY FROM RATE WHERE RAT_FLD4=\"%TSL_PRJNM%\"`

Rate Defaults in MyAccount

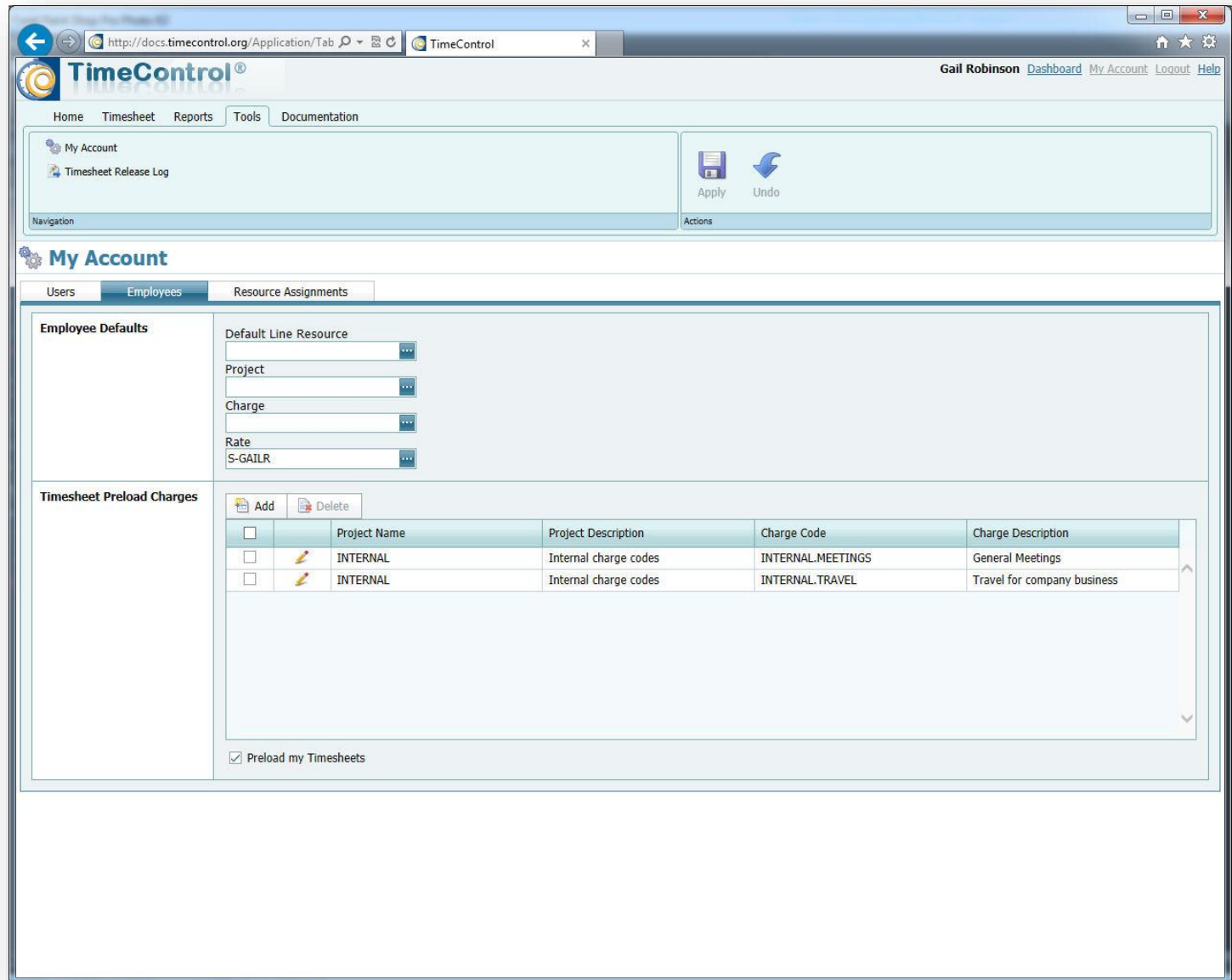

<input type="checkbox"/>		Project Name	Project Description	Charge Code	Charge Description
<input type="checkbox"/>		INTERNAL	Internal charge codes	INTERNAL.MEETINGS	General Meetings
<input type="checkbox"/>		INTERNAL	Internal charge codes	INTERNAL.TRAVEL	Travel for company business

Preload my Timesheets

Rate Default in Project Table

- Project Identification:** Project Name (EPM-PMO), Project Description (EPM System for Project Management Office)
- Project Information:** Project Status (Opened), Project Start Date (11/17/2013), Project Finish Date (11/30/2015), Allow Cross Charges (checkbox)
- Associations:** Project Owner, Rate (NOVA), Nova billing rate (Global), Project Rate Required? (checkbox)
- User defined fields:** Client, Funding Type, Contract Type

A sidebar on the left shows a tree view of projects, with 'EPM-PMO' selected. The sidebar also includes a search box and pagination controls.

Transfer Costs to PM

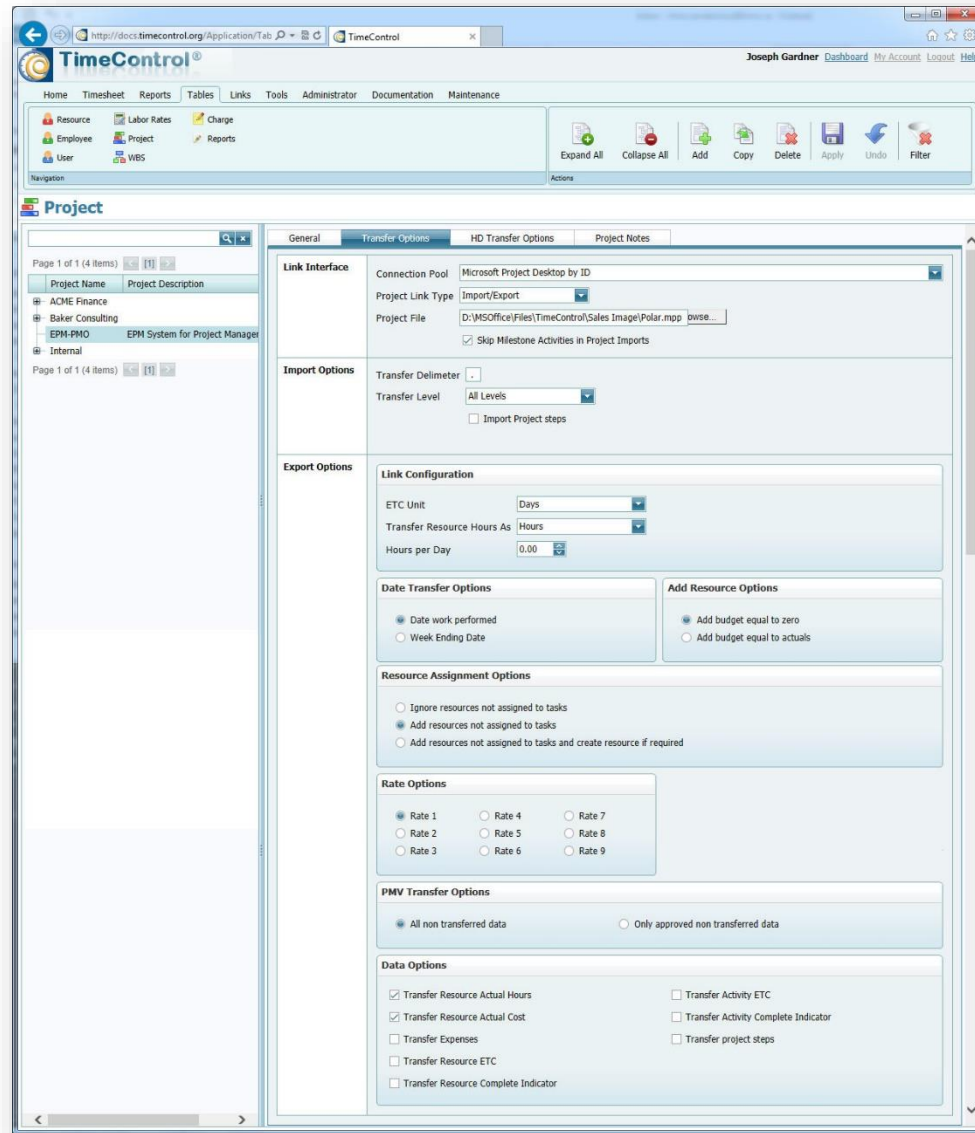

The central focus is the 'Project' configuration page, specifically the 'Transfer Options' tab. The left sidebar shows a project tree with 'ACME Finance' selected, containing 'Baker Consulting' and 'EPH-PMO EPH System for Project Manager'. The main content area is divided into several sections:

- Link Interface:** Connection Pool (Microsoft Project Desktop by ID), Project Link Type (Import/Export), Project File (D:\MSOffice\Files\TimeControl\Sales Image\Polar.mpp), and a checkbox for 'Skip Milestone Activities in Project Imports'.
- Import Options:** Transfer Delimiter (.), Transfer Level (All Levels), and a checkbox for 'Import Project steps'.
- Export Options:** Link Configuration with ETC Unit (Days), Transfer Resource Hours As (Hours), and Hours per Day (0.00).
- Date Transfer Options:** Radio buttons for 'Date work performed' (selected) and 'Week Ending Date'.
- Add Resource Options:** Radio buttons for 'Add budget equal to zero' (selected) and 'Add budget equal to actuals'.
- Resource Assignment Options:** Radio buttons for 'Ignore resources not assigned to tasks', 'Add resources not assigned to tasks' (selected), and 'Add resources not assigned to tasks and create resource if required'.
- Rate Options:** Radio buttons for Rate 1 through Rate 9, with Rate 1 selected.
- PMV Transfer Options:** Radio buttons for 'All non transferred data' (selected) and 'Only approved non transferred data'.
- Data Options:** Checkboxes for 'Transfer Resource Actual Hours', 'Transfer Resource Actual Cost', 'Transfer Expenses', 'Transfer Resource ETC', 'Transfer Resource Complete Indicator', 'Transfer Activity ETC', 'Transfer Activity Complete Indicator', and 'Transfer project steps'.

Rate Values become Costs

TimeControl

Joseph Gardner Dashboard My Account Logout Help

Home Timesheet Reports Tables Links Tools Administrator Documentation Maintenance

Tables Missing Timesheets
Posted Timesheets Report Interface
Timesheet Images Drill Down Analyzer

Expand All Collapse All Add

Drill Down Analyzer

View Selection Posted Data Review Load Fields Export Full Screen

Project Name

Employee Full Name	Charge Code	Posted Rate Code	Posted Date	Posted Hours	Posted Rate 1	Posted Rate 2	Posted Cost 1	Posted Cost 2	Work Code	R & D	Capitalizable
Project Name: BOAT SHOW											
Lang, Alex	BOAT SHOW.1.12	S-ALEXL	7/9/2010	2.00	30.00	60.00	60.00	120.00			
Lang, Alex	BOAT SHOW.1.13	S-ALEXL	7/9/2010	4.00	30.00	60.00	120.00	240.00			
Robinson, Gail	BOAT SHOW.1.13	STANDARD	8/13/2010	12.50	1.00	2.00	12.50	25.00			
Lang, Alex	BOAT SHOW.1.14	S-ALEXL	7/9/2010	4.00	30.00	60.00	120.00	240.00			
Carpenter, Jane	BOAT SHOW.2.2	S-JANEC	7/16/2010	35.50	30.00	60.00	1,065.00	2,130.00			
Carpenter, Jane	BOAT SHOW.2.3	S-JANEC	7/23/2010	6.00	30.00	60.00	180.00	360.00			
Carpenter, Jane	BOAT SHOW.2.4	S-JANEC	7/23/2010	15.00	30.00	60.00	450.00	900.00			
Carpenter, Jane	BOAT SHOW.2.5	S-JANEC	7/9/2010	36.00	30.00	60.00	1,080.00	2,160.00			
Carpenter, Jane	BOAT SHOW.2.8	S-JANEC	7/23/2010	14.00	30.00	60.00	420.00	840.00			
				129.00			3,507.50	7,015.00			
Project Name: DATA											
				229.50			6,667.50	14,350.00			
Project Name: INTERNAL											
				422.50			15,430.00	29,450.00			
Project Name: PMO											
				148.00			5,990.00	14,680.00			
Project Name: POLAR											
				460.50			15,618.75	34,407.50			
Project Name: RFP											
				98.00			3,753.75	6,512.50			
Project Name: TCDEPLOY											
				40.00			900.00	3,200.00			
				1,527.50			51,867.50	109,615.00			

Page 1 of 1 (16 items) [1]

Retrieve data from archive

Rate Security in User Profiles

The "User Profiles..." page is active, showing a search bar and a list of profile types: "Profile Description", "Individual", "Project Manager", "Supervisor", and "Timesheet Administrator". The "Menu Security" option is highlighted in the left sidebar.

The main content area displays a list of security options for user profiles, organized into sections:

- Reports** (checked): Tables, Posted Timesheets, Timesheet Images, Missing Timesheets, Report Interface, Missing Crew Timesheets, Drill Down Analyzer.
- Tables** (unchecked): Resource, Employee, User, Labor Rates, Project, WBS, Charge, Reports.
- Links** (unchecked): Interface Definition, PM Imports, PM Exports, Import Timesheets, Import Tables, Export Tables, Import Packages.

A "Field Security" menu is visible at the bottom left, with "Menu Security" selected.

Rate Field Security in Profiles

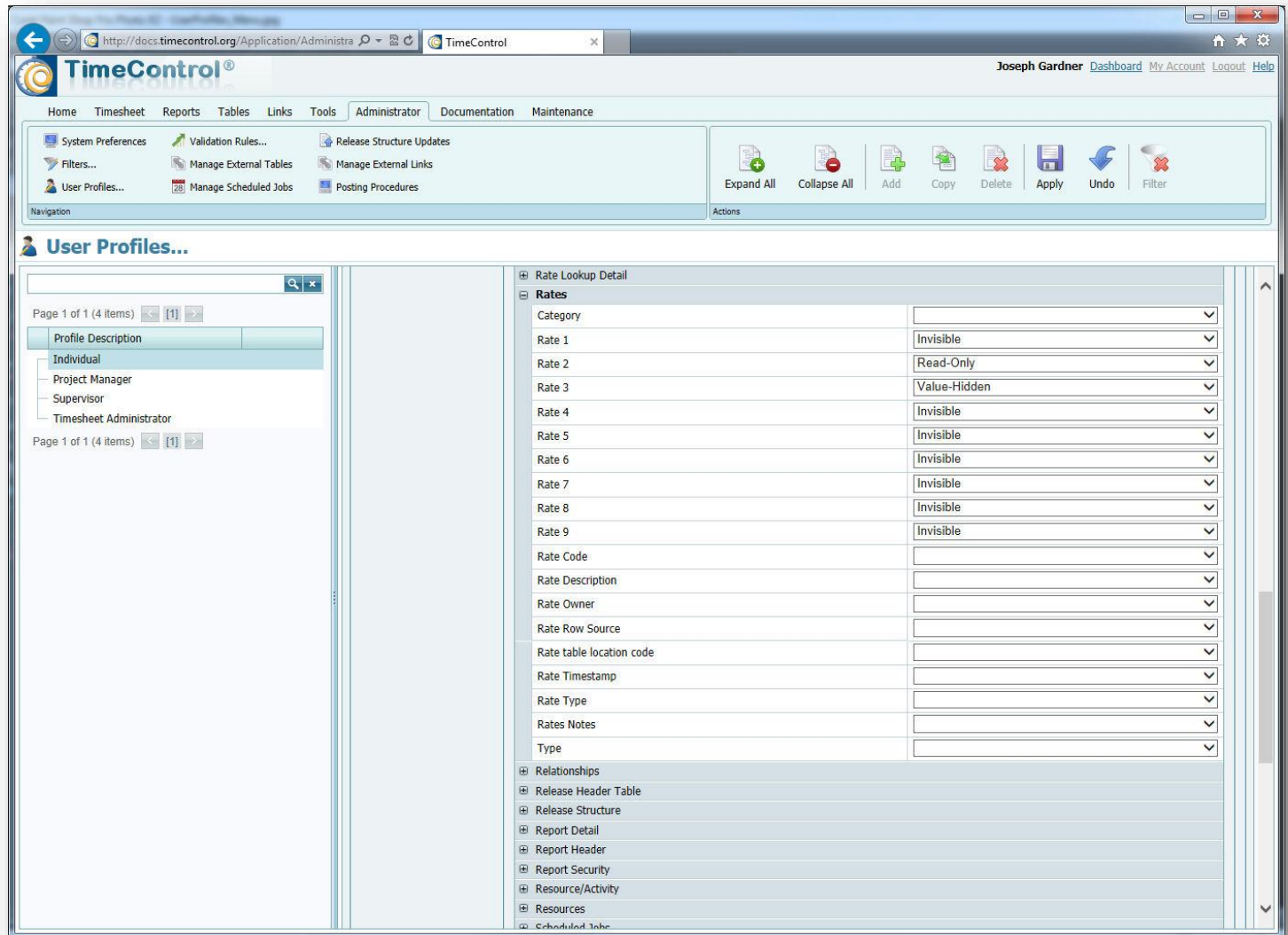

Field Name	Security Setting
Rate 1	Invisible
Rate 2	Read-Only
Rate 3	Value-Hidden
Rate 4	Invisible
Rate 5	Invisible
Rate 6	Invisible
Rate 7	Invisible
Rate 8	Invisible
Rate 9	Invisible
Rate Code	
Rate Description	
Rate Owner	
Rate Row Source	
Rate table location code	
Rate Timestamp	
Rate Type	
Rates Notes	
Type	

Other sections visible in the interface include Relationships, Release Header Table, Release Structure, Report Detail, Report Header, Report Security, Resource/Activity, Resources, and Scheduled Jobs.

Smartphone / Tablet Support

- ✓ Blackberry
- ✓ iPhone
- ✓ Android
- ✓ Windows7 Mobile
- ✓ iPad

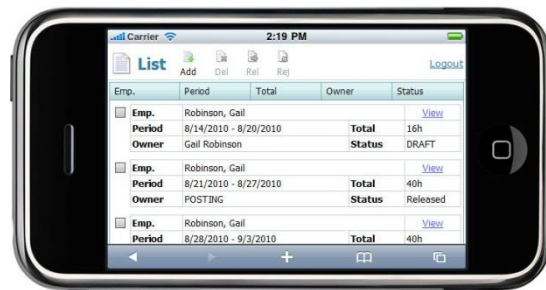
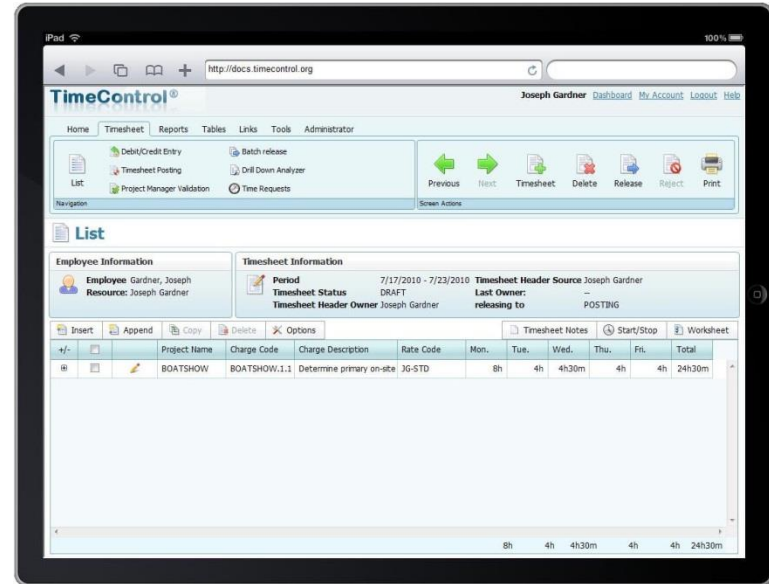

TimeControl Key Features

- ✓ Easy web interface
- ✓ Multi-browser support
- ✓ Multilingual
- ✓ Flexible architecture
 - ✓ SQL Server
 - ✓ Oracle
 - ✓ MySQL
- ✓ Expense tracking
- ✓ Matrix Approvals
- ✓ Automated Approvals
- ✓ Vacation Requests
- ✓ Flexible Reporting
- ✓ Links to Project Mgt
 - ✓ Microsoft Project
 - ✓ Project Server
 - ✓ Oracle-Primavera
 - ✓ Deltek OpenPlan
 - ✓ Deltek Cobra
- ✓ Links to ERP/Finance
 - ✓ Dynamics
 - ✓ SAP
 - ✓ Oracle
 - ✓ Others...
- ✓ Government compliance
 - ✓ DCAA
 - ✓ European Time Directives
 - ✓ SOX, FMLA, Others...

Links to HR, Project Mgt and Finance

- ✓ HMS Software is a Technology Alliance Partner with Primavera and a Gold Certified Microsoft Partner
- ✓ TimeControl includes direct integration with popular project management systems such as Microsoft Project and Project Server, Deltek Open Plan and Cobra and Primavera. You can move data on a scheduled or on-demand basis
- ✓ Supports multiple project management systems and versions simultaneously
- ✓ Customizable import/export function to interface with virtually any finance or ERP system including SAP, Oracle Financials, PeopleSoft, Microsoft Dynamics and other HR and Finance systems

Microsoft[®]
GOLD CERTIFIED
Partner

 **PRIMAVERA**
AUTHORIZED
PARTNER

Deltek[®]
PARTNER 

SAP[®]

ORACLE[®] Gold
Partner

Some more HMS clients

TimeControl works in many industries

Engineering/Construction

Aecon Construction
AeroInfo
Koch Business Solutions
Kongsberg Devotek
Thompson Beta

Gas / Utilities

Gulf South Pipeline
Acergy
Petrocon
VenCorp

Manufacturing

Alcan
Parker Hannifin
Dofasco
Georgia Pacific
John Deere
Magneti Marelli
Mercury Marine
Tennant
Wagner Spray Tech
Vision Systems

Defense / Aerospace

Bombardier Inc.
CAE Electronics
General Motors Diesel
Lockheed Martin
Rolls Royce
SAAB

Government

Dutch Railways
Government of Saskatchewan
Railway Procurement Agency
(UK)

Technology

Arivia
CSI Piemonte
DRS Power Control Tech
EDS
Face Technology
Fuel Plus Software
GE Access
Lockheed Martin
Positron
Psion Techlogix
DRUCK Ltd

Telecommunications

Cable & Wireless Bartel
Ericsson
EXFO
Motorola
Philips Semiconductors
SARA Amsterdam
Stratos Global

Financial

Standard Life
Development Bank of One

Health/Pharmaceutical

Boehringer Ingelheim
Azko Nobel (Organon)
RTS Thurnall
UK National Health Service
(NHS)
Canadian Institute for Health
Info
Iogen
Registrat

TimeControl Dealer Network

“TimeControl, timesheet software so flexible you’ll think we wrote it just for you.”

Thank you!

For more information:

To find out more about TimeControl:

www.timecontrol.com

To try TimeControl for free:

freetrial.timecontrol.com

To find out about HMS Software:

www.hmssoftware.ca

To reach HMS Software:

info@hmssoftware.ca