

TimeControlProject™

Multi-level project planning designed by you for you

Welcome to TimeControl Project™

TimeControl Project is a premium version of TimeControl Online and TimeControl Industrial Online that gives a remarkable new perspective on project planning

We have taken the flexibility and depth of tracking project actuals that TimeControl is so well known for and applied it to the project planning process

TimeControl Project is unique in that it allows for multiple project perspectives to co-exist

Project Planning by Perspective

Strategic

A small number of senior decision makers who must choose what projects to advance

Operational

A group of professional directors, project managers and team leaders who direct the work

Tactical

A large group of resources who do the work and report progress

Strategic, Operational and Tactical Perspectives

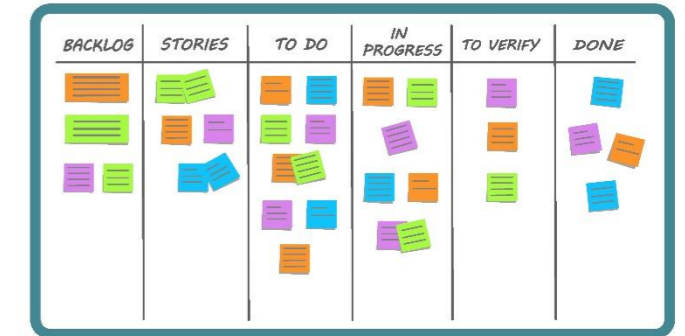

Strategic

Budget
Resource Capacity
Project Prioritization

Operational

Resource Levelling
Milestone management
Assigning teams

Tactical

Task assignment
Task updates
Team management

Strategic Level Perspective

Strategic Project Management looks over the long term for the whole organization. The perspective includes corporate success, budgeting, resource capacity and portfolio prioritization

Demonstration

Budget Planner

TimeControl - TimeControl x +
 https://docs.timecontrol.net/Application/Planning/Sheets.aspx?dv=61fe2100-d957-4ea5-ba90-98f8f02083f0

TimeControl Joseph Gardner

TimeControl Project > Sample - Project Manager - Project running budget planner
 View opened for editing by you — Close

+ Create Sheet View Apply Undo Sheet Views Filter More

Home Insert Page Layout Formulas Data Review View

0

TimeControl					January	February	March	April	May	June	July	
Enter budget available per month:					\$500,000.00	\$500,000.00	\$500,000.00	\$500,000.00	\$500,000.00	\$500,000.00	\$500,000.00	
6	Calculated Total Budget:	\$ 6,569,190.00	Calculated budget allotted:		\$222,500.00	\$187,000.00	\$187,585.00	\$199,000.00	\$259,000.00	\$237,000.00	\$191,000.00	
7	Calculated Total Actuals To Date:	\$ 3,042,590.00	Calculated remaining budget available:		\$277,500.00	\$313,000.00	\$312,415.00	\$301,000.00	\$241,000.00	\$263,000.00	\$309,000.00	
8	Calculated Remaining:	\$ 3,526,600.00										
10	Project Name	Budget	Cost to Date	Remaining Budget	Unallocated Budget	January	February	March	April	May	June	July
11	AI Reporting System 1	\$ 585,180.00	\$ 34,920.00	\$ 550,260.00	\$ 491,260.00	\$4,000.00	\$5,000.00	\$30,000.00	\$5,000.00	\$5,000.00	\$5,000.00	\$5,000.00
12	Boat Show	\$ 348,885.00	\$ 282,425.00	\$ 66,460.00	\$ 258,885.00	\$15,000.00	\$10,000.00	\$10,000.00	\$15,000.00	\$15,000.00	\$15,000.00	\$10,000.00
13	BrightWork Online Sample	\$ 632,835.00	\$ 80,450.00	\$ 552,385.00	\$ 230,000.00	\$25,000.00	\$15,000.00	\$15,000.00	\$15,000.00	\$92,835.00	\$40,000.00	\$100,000.00
14	Call Center Release 1.0	\$ 373,050.00	\$ 104,760.00	\$ 268,290.00	\$ 5,000.00	\$1,500.00	\$3,000.00	\$5,000.00	\$5,000.00	\$7,165.00	\$60,000.00	\$0.00
15	Call Center Release 1.0	\$ 226,035.00	\$ 104,760.00	\$ 121,275.00	\$ 166,035.00	\$15,000.00	\$15,000.00	\$15,000.00	\$15,000.00	\$0.00	\$0.00	\$0.00
16	Commerical Construction	\$ 81,540.00	\$ 105,810.00	-\$ 24,270.00	\$ 81,540.00	\$0.00	\$0.00	\$0.00	\$0.00	\$0.00	\$0.00	\$0.00
17	Data Migration Project	\$ 313,065.00	\$ 143,810.00	\$ 169,255.00	\$ 208,065.00	\$25,000.00	\$10,000.00	\$10,000.00	\$10,000.00	\$15,000.00	\$20,000.00	\$15,000.00
18	EPM System for Project Management Office	\$ 669,645.00	\$ 174,600.00	\$ 495,045.00	\$ 544,060.00	\$50,000.00	\$25,000.00	\$15,585.00	\$10,000.00	\$10,000.00	\$10,000.00	\$5,000.00
19	HMS Project	\$ 473,715.00	\$ 110,660.00	\$ 363,055.00	\$ 308,715.00	\$30,000.00	\$30,000.00	\$30,000.00	\$25,000.00	\$25,000.00	\$15,000.00	\$10,000.00
20	Internal charge codes	\$ 124,245.00	\$ 9,733.00	\$ 114,512.00	\$ 54,245.00	\$15,000.00	\$10,000.00	\$15,000.00	\$20,000.00	\$5,000.00	\$5,000.00	\$0.00
21	Project	\$ 415,215.00	\$ 174,990.00	\$ 240,225.00	\$ 260,215.00	\$10,000.00	\$5,000.00	\$10,000.00	\$20,000.00	\$30,000.00	\$40,000.00	\$40,000.00
22	Polar Development	\$ 398,295.00	\$ 318,512.00	\$ 79,783.00	\$ 388,295.00	\$5,000.00	\$5,000.00	\$0.00	\$0.00	\$0.00	\$0.00	\$0.00
23	Polar Exploration Project	\$ 583,965.00	\$ 279,360.00	\$ 304,605.00	\$ 469,965.00	\$12,000.00	\$24,000.00	\$12,000.00	\$24,000.00	\$24,000.00	\$12,000.00	\$6,000.00
24	Request for Proposal for new ERP System	\$ 70,785.00	\$ 174,960.00	-\$ 104,175.00	\$ 70,785.00	\$0.00	\$0.00	\$0.00	\$0.00	\$0.00	\$0.00	\$0.00
25	TimeControl Demo Project	\$ 367,200.00	\$ 139,680.00	\$ 227,520.00	\$ 262,200.00	\$0.00	\$15,000.00	\$15,000.00	\$30,000.00	\$30,000.00	\$15,000.00	\$0.00
26	TimeControl Deployment Project	\$ 374,130.00	\$ 419,040.00	-\$ 44,910.00	\$ 374,130.00	\$0.00	\$0.00	\$0.00	\$0.00	\$0.00	\$0.00	\$0.00
27	TimeControl in VersionOne	\$ 531,405.00	\$ 384,120.00	\$ 147,285.00	\$ 491,405.00	\$15,000.00	\$15,000.00	\$5,000.00	\$5,000.00	\$0.00	\$0.00	\$0.00

Show items where...
 Search:
 Only my assignments
 Assignee:
 Project:
 After:
 Before:
 Advanced Filter:
 < No Filter >
 Reset Search

TimeControl Budget Data +

Remaining Budget

TimeControl - TimeControl x +

https://docs.timecontrol.net/Application/Planning/Sheets.aspx?dv=d340f0d5-c5fb-4ba8-9cd7-d902162695fd

TimeControl Joseph Gardner

TimeControl Project > Sample - Project Manager - Project remaining budget report
View opened for editing by you — Close

+ Create Sheet View Apply Undo Sheet Views Filter More

Home Insert Page Layout Formulas Data Review View

Search...

HOME
TIMESHEET
REPORTS
TABLES
LINKS
TIMECONTROL PROJECT
TOOLS
ADMINISTRATOR
LEGACY
MAINTENANCE

Project Name	Project Description	Remaining Budget	Actual Cost	Budgeted Cost	
1	TimeControl				
2	Project Name	Project Description	Remaining Budget	Actual Cost	Budgeted Cost
3	AIR	AI Reporting System 1	\$ 550,260.00	\$ 34,920.00	\$ 585,180.00
4	BOAT SHOW	Boat Show	\$ 66,460.00	\$ 282,425.00	\$ 348,885.00
5	BRIGHTWORKONLINE	BrightWork Online Sample	\$ 632,835.00		\$ 632,835.00
6	CALLCENTER_1-0	Call Center Release 1.0	\$ 268,290.00	\$ 104,760.00	\$ 373,050.00
7	CALLCENTER_RELEASE_1-0	Call Center Release 1.0	\$ 121,275.00	\$ 104,760.00	\$ 226,035.00
8	CONSTRUCTION	Commerical Construction	\$ (24,270.00)	\$ 105,810.00	\$ 81,540.00
9	DATA	Data Migration Project	\$ 169,255.00	\$ 143,810.00	\$ 313,065.00
10	EPM-PMO	EPM System for Project Ma	\$ 495,045.00	\$ 174,600.00	\$ 669,645.00
11	HMS PROJECT	HMS Project	\$ 363,055.00	\$ 110,660.00	\$ 473,715.00
12	INTERNAL	Internal charge codes	\$ 114,512.00	\$ 9,733.00	\$ 124,245.00
13	PMO	Project	\$ 240,225.00	\$ 174,990.00	\$ 415,215.00
14	POLAR	Polar Development	\$ 79,783.00	\$ 318,512.00	\$ 398,295.00
15	POLAREXPLORER	Polar Exploration Project	\$ 304,605.00	\$ 279,360.00	\$ 583,965.00
16	RFP	Request for Proposal for ne	\$ (104,175.00)	\$ 174,960.00	\$ 70,785.00
17	TCDEMO	TimeControl Demo Project	\$ 227,520.00	\$ 139,680.00	\$ 367,200.00
18	TCDEPLOY	TimeControl Deployment P	\$ (44,910.00)	\$ 419,040.00	\$ 374,130.00
19	TC_V1	TimeControl in VersionOne	\$ 147,285.00	\$ 384,120.00	\$ 531,405.00

Remaining Budgets (top 15 rows)

Advanced Filter: < No Filter >

Reset Search

Sheet Data +

One line per project

OWNER	START DATE	DURATION (H)	015	2016	2017	2018	2019	2020	2021	2022	2023	2024	2025	2026	2027
...	▶ Polar Development	2021-03-30	11872h												
...	▶ Boat Show	2020-12-25	328h												
...	▶ TimeControl in VersionOne	2022-03-12	0h												
...	▶ Commerical Construction	2020-03-03	2784h												
...	▶ Other - Anything not part of the filter criteria	2016-08-27	11560h												

The Gantt chart shows bars for 'POLAR' (2021-2022), 'BOAT SHOW' (2020-2021), 'CONSTRUCTION' (2020-2021), and 'Other' (2016-2021). The right sidebar contains filter options for 'Show items where...', 'Assignee', 'Project', and 'Advanced Filter'.

Operational Perspective

Operational personnel are project managers, resource managers and look project by project, team by team and are focused on the mid-term success of each project.

Project Barchart / Resource Load

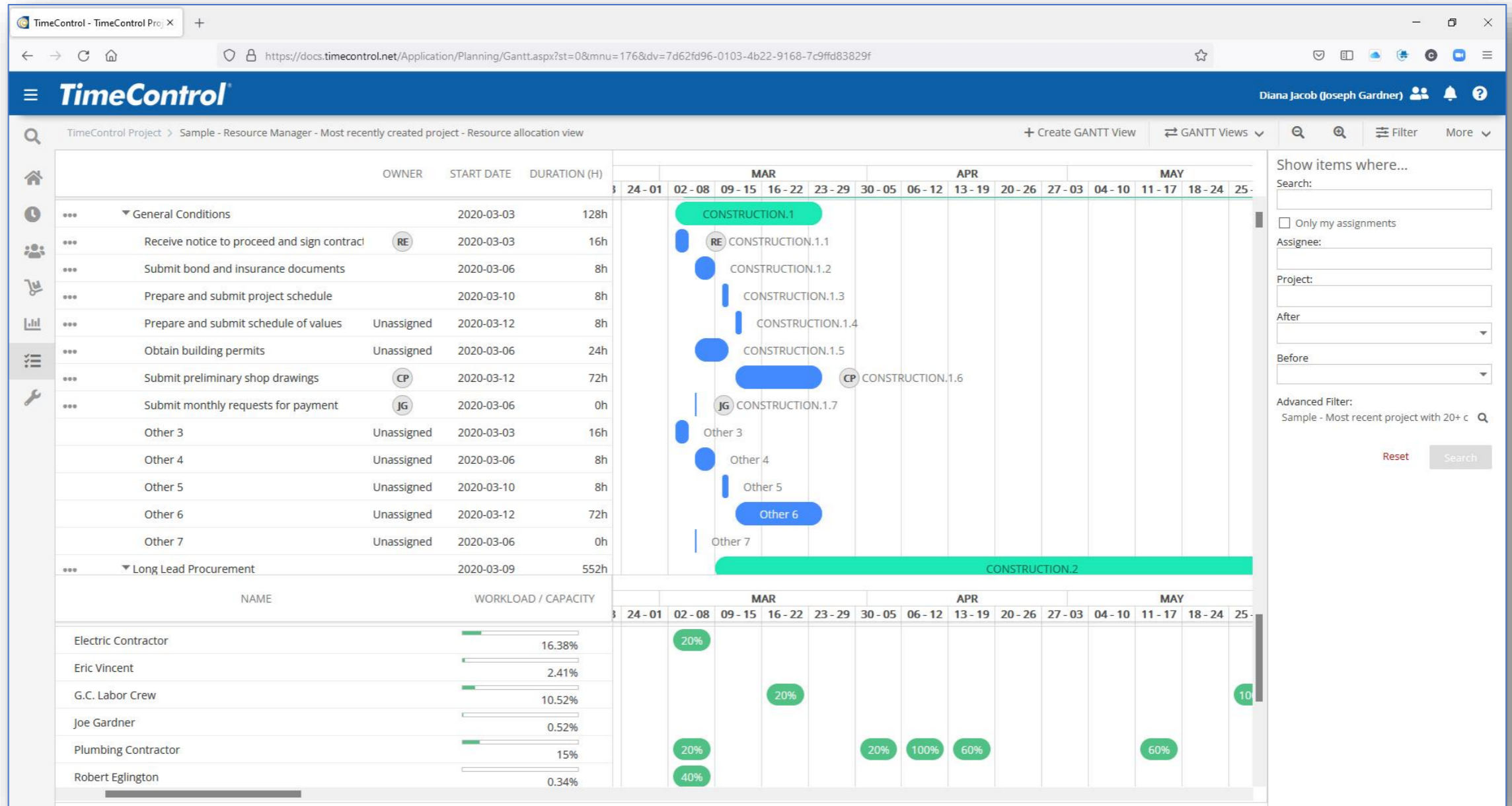

Work Commitment

The interface features a left sidebar with navigation options: HOME, TIMESHEET, CREWS, MATERIALS, REPORTS, TIMECONTROL PROJECT, and TOOLS. The main content area is a Kanban board titled "TimeControl Project > Sample - Resource Manager - Planning - Backlog -> Todo selection". The board is divided into two columns: "Backlog" and "Todo".

Backlog Column:

- 35h** (Total time for this column)
- 22h** (Total time for items in this column)
- CONSTRUCTION.1.5** (3h): Obtain building permits
- CONSTRUCTION.1.7** (7h): Submit monthly requests for payment (Assigned to JG)
- CONSTRUCTION.10.4** (10h): Spread stone ballast on seamless roof
- CONSTRUCTION.11.1** (1h): Install window wall aluminum and glass
- CONSTRUCTION.11.2** (1h): Install interior stud walls and drywall (Assigned to -)

Todo Column:

- 13h** (Total time for this column)
- CONSTRUCTION.1.4** (6h): Prepare and submit schedule of values
- CONSTRUCTION.1.6** (5h): Submit preliminary shop drawings (Assigned to CP)
- CONSTRUCTION.1** (2h): Receive notice to pr

On the right side, there is a "Show items where..." filter panel with search and filter options. The "Advanced Filter" section shows the current filter: "Sample - Planning - Backlog -> Todo selk".

Tactical Perspective

The Tactical Perspective are team leaders, scrum masters and individuals who are actually accomplishing the projects

Team Leader / Scrum Master

The main interface features a navigation sidebar on the left with the following menu items: HOME, TIMESHEET, REPORTS, TABLES, LINKS, TIMECONTROL PROJECT, TOOLS, ADMINISTRATOR, LEGACY, and MAINTENANCE. The main content area displays a Scrum board for a project titled "1. Project Manager - Work assignment (via swimlanes)".

The Scrum board is organized into four columns: Backlog, Selected for development, Done, and In Progress. Each column has a "0h" indicator. The tasks are as follows:

- Backlog:**
 - BOAT SHOW.1.14: Complete registration and booth fees submission (TL)
 - BOAT SHOW.1.17: Review booth layout specifications and restriction (TL)
 - BOAT SHOW.1.18: Determine any modifications to your organizations (TL)
- Selected for development:**
 - BOAT SHOW.1.11: Review event lead retrieval options (TL)
 - BOAT SHOW.1.12: Determine payment options (TL)
 - BOAT SHOW.1.13: Exhibitor services request form (TL)
- Done:**
 - BOAT SHOW.1.1: Determine primary on-site tradeshow contact (TL)
- In Progress:**
 - BOAT SHOW.1.10: Determine any additional booth set-up requirements (TL)

Below the main board, there are sections for individual team members, each with their own "0h" indicator and a corresponding Scrum board structure:

- Abarzua, Terry:** 0h
- Abbott, Jonathan:** 0h

On the right side, there is a "Show items where..." filter panel with a search box, a checkbox for "Only my assignments", and fields for "Assignee:" and "Project:". Below these are "After" and "Before" dropdown menus, an "Advanced Filter:" section with a search icon, and "Reset" and "Search" buttons. A warning message at the bottom right states: "Warning: Only 500 records are being shown. Please filter to find what you're looking for."

Team Leader

The main interface features a sidebar on the left with navigation options: HOME, TIMESHEET, REPORTS, TIMECONTROL PROJECT, and TOOLS. The main content area displays a Kanban board for a project named "Sample - Individual - My assignments - Work by priority". The board is organized into columns: Backlog, Todo, In Progress, and Done. The board is currently filtered to show "Urgent" items, with a total of 30 hours.

The "Urgent" section is divided into two rows of tasks:

- Row 1:**
 - Backlog (0h):** Empty.
 - Todo (13h):**
 - BRIGHTWORKONLINE.PROJECT IN...** (Project Kick-off, 9h): Assigned to GR.
 - PMO.1.1.1** (Determine Project Office scope, 4h): Assigned to GR.
 - In Progress (9h):**
 - POLAR.12** (Reference Docs, 9h): Assigned to GR.
 - Done (0h):** Empty.
- Row 2:**
 - High (0h):** Empty.
 - Medium (0h):** Empty.
 - Low (0h):** Empty.
 - Other (15h):**
 - Backlog (18h):**
 - PMO.1.2.1.2** (Establish a management framework, 8h): Assigned to GR.
 - Todo (3h):**
 - POLAR.13** (Training Materials, 3h): Assigned to GR.
 - In Progress (2h):**
 - POLAR.11** (Technical Documentation, 2h): Assigned to GR.
 - Done (0h):** Empty.

The right-hand panel, titled "Show items where...", includes a search bar, a checkbox for "Only my assignments", an assignee filter (Gail Robinson), a project filter, and an advanced filter section with the text "Sample - Charges assigned to me".

Individual work assignments

The main content area shows a Kanban board with three columns: **Todo** (43h total), **In Progress** (19h total), and **Done** (0h total). The board contains several task cards with their respective durations and assignees:

- Todo (24h):**
 - BRIGHTWORKONLINE.PROJECT IN...** (9h): Project Kick-off. Assignees: JG, GR.
 - PMO.1.1.1** (4h): Determine Project Office scope. Assignees: CP, GR, AL.
 - POLAR.13** (3h): Training Materials. Assignees: GR, BJ, AA.
 - CALLCENTER_RELEASE_1-0.B-010...** (8h): Sample: Design Login Page. Assignee: GR.
- In Progress (19h):**
 - PMO.1.2.1.2** (8h): Establish a management framework. Assignee: GR.
 - POLAR.11** (2h): Technical Documentation. Assignees: GR, AT.
 - POLAR.12** (9h): Reference Docs. Assignees: GR, AJ.
- Done (0h):** (Empty)

On the right side, there is a filter panel titled "Show items where...". It includes a search box, a checkbox for "Only my assignments", and fields for "Assignee:", "Project:", "After", and "Before". An "Advanced Filter" section shows "Sample - Charges assigned to me". Buttons for "Reset" and "Search" are located at the bottom of the filter panel.

HMS clients include...

TimeControl works in many industries

Engineering/Construction

CANAM
Koch Business Solutions
Keppel Floatec
JRI Engineering (Chile)
Aegion
Foster Wheeler
BOSCH Security Systems
ESI Inc of Tennessee
Karridale (Australia)

Defense / Aerospace

Aero Info (a Boeing Company)
CAE Electronics (Australia)
General Dynamics (Australia)

Manufacturing

Volvo-Novabus
Esterline Advanced Sensors (UK)
Progress Rail
ASL Environmental Sciences

Technology

AMD
EXFO
Ricoh
Accedian
Ascendant (Bermuda)

Financial

Centre de Recherche Informatique de
Montreal
MCAP
Residential Mortgage
Value Recovery
Vancity

Health/Pharmaceutical

Zoetis

Conservation

Kawartha Conservation
Minnesota Land Trust
Conservation Ontario

Government

SFMTA (San Francisco Mass Transit)
Ville de Montreal
AEMO (Australia)
Alachua County
RBQ (Régie du Bâtiment du Québec)
City of Rocklin
Ross Valley Sanitary

Other

Kelly Services
Reebok-CCM
Progress Rail

Pontoon Solutions

Thank you!

For more information:

Find out more about TimeControl Project: project.timecontrol.com

Find out more about TimeControl: www.timecontrol.com

To reach HMS Software: info@hms.ca