



# Integration TimeControl with Open Plan and Cobra

## Benefits of using TimeControl and Deltek together:

- ensures consistency of time data between payroll and project management /EVMS systems
- collect labor hours from both project and non-project personnel
- provides an audit trail of actual labor costs
- uses a single timesheet system for both finance and project requirements

## Benefits of integrating with Cobra:

- use a single timesheet source for Schedule, Earned Value and Finance thus reducing redundancy and data reconciliation
- Create an auditable EVMS

## Benefits of TimeControl:

- a timesheet solution for everyone in the company, not just project team members
- easily links to corporate finance, payroll and ERP systems
- automated validation rules simplify the timesheet authorization process
- Matrix Approval Process for Labor Actuals™ is ideal for both Project Management and Finance Department use
- Comply with DCAA, SOX and other government compliance standards

## Benefits of Open Plan:

- integrated multi-project scheduling
- analyzes a project's status with what-if analysis capabilities
- compares current and target projects
- allows concurrent multi-user access to the same project
- flexible graphical user interface that adheres to accepted standards

The TimeControl Interface is easy for end users.

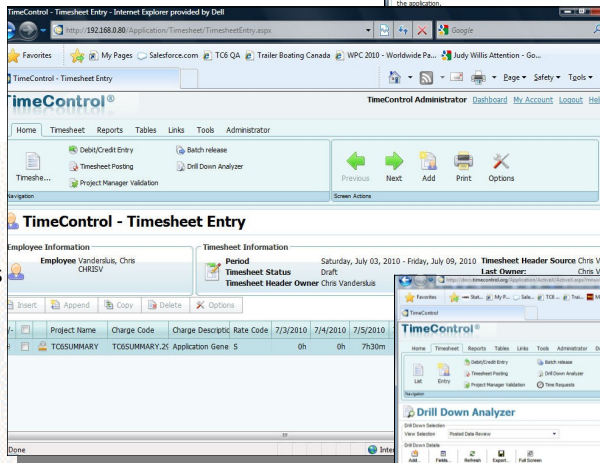

The Project Manager Validation screen lets project managers see and approve changes by project and activity.

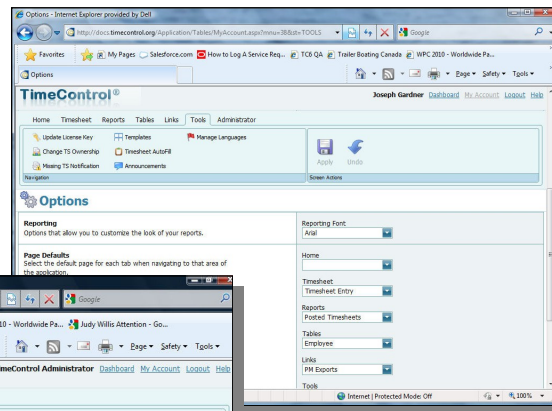

TimeControl provides a simple single interface for data and integrates with multiple systems.

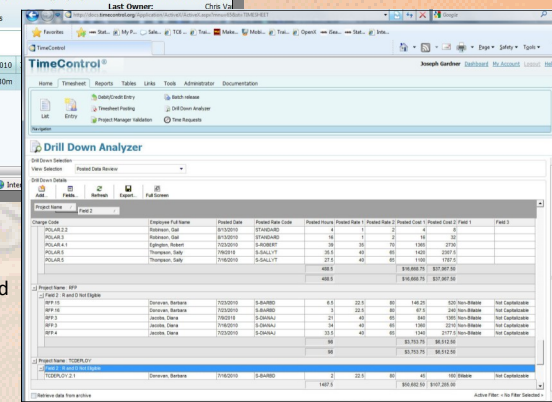

**TimeControl links bi-directionally with Open Plan, moving activity information to the timesheet system and activity progress from the timesheet back to Open Plan and optionally the cost data to Cobra. TimeControl sends the same data to Finance to create an auditable EPM system.**

**Problem:** Your company needs a timesheet system that can be used by everyone, even non-project related employees, and can easily link not only with your financial and payroll systems, but also your Open Plan data.

**Solution:** TimeControl is a flexible and scalable timesheet system designed to meet both finance and project management requirements.

**Problem:** Collecting actual hours per activity manually or through the payroll timesheet system is all but impossible.

**Solution:** Implement TimeControl as the corporate timesheet system for all employees and automatically move timesheet data to Open Plan when appropriate.

**Problem:** All project costs must be auditable for capitalization and finance requirements.

**Solution:** Collect the project actuals in TimeControl and send them to both the project and finance systems. TimeControl will manage the audit trail automatically.

For more information, contact:

**HMS Software**  
 189 Hymus., Suite 402  
 Pointe-Claire, Quebec H9R 1E9  
 Tel: +1 514 695 8122  
 Fax: +1 514 695 8121  
 Email: info@hmssoftware.caeb  
 www.timecontrol.com

